

NOTES

This drawing and all figured dimensions are based on Harold Newsome Ltd Steelwork Grid. Written dimensions are to be taken in preference to scaled dimensions and all information is to be checked and verified on site prior to undertaking any associated works. Any discrepancies must be reported immediately to Farrar Bamforth Architecture Ltd.

PROPOSED MATERIALS

- 1 Proposed Curved Roof - Goosewing Grey To Match Existing
- 2 Proposed Aluminium Framed Clerestory Windows - Light Grey To Match Existing
- 3 Proposed Solar Shades - Goosewing Grey To Match Existing
- 4 Proposed Signage - Silver

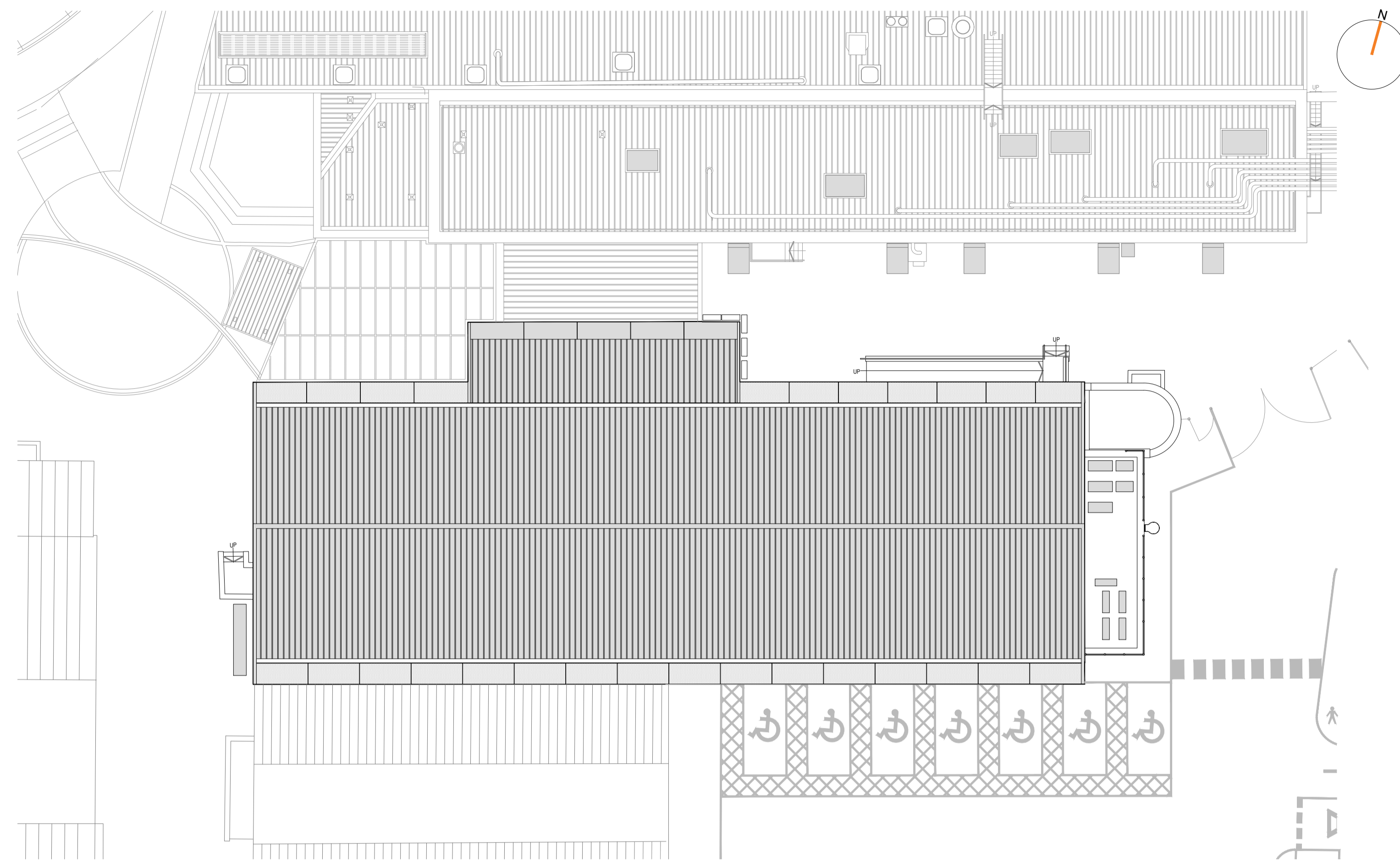

1 Proposed Plan
1 : 200

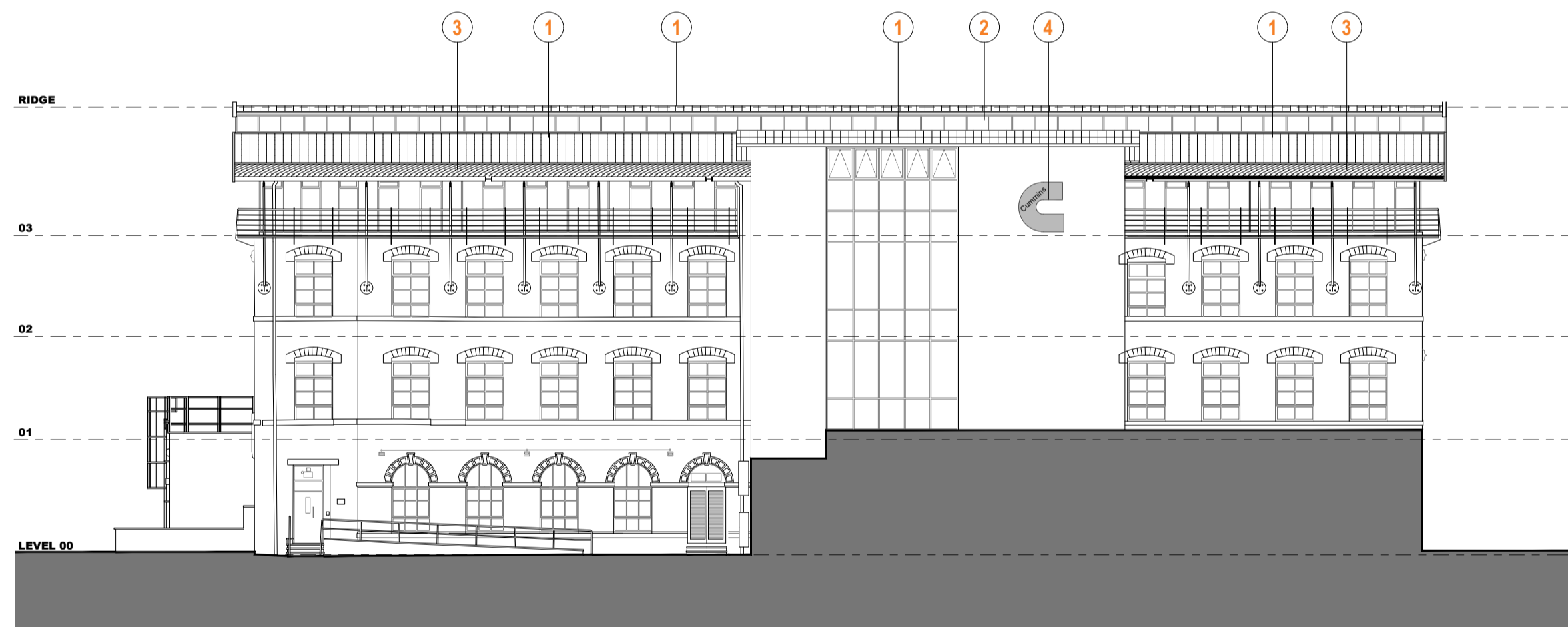

2 Proposed North Elevation
1 : 200

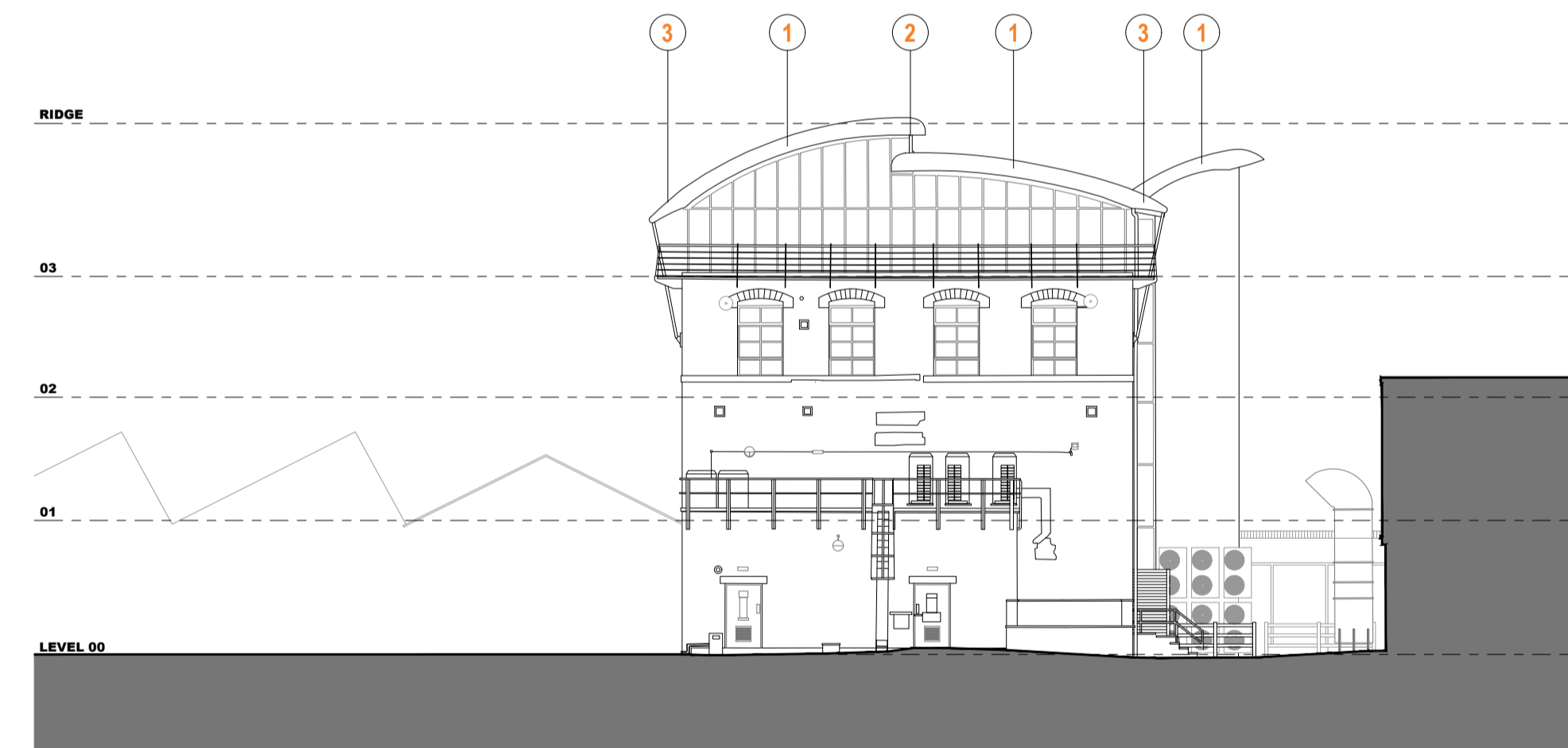

3 Proposed East Elevation
1 : 200

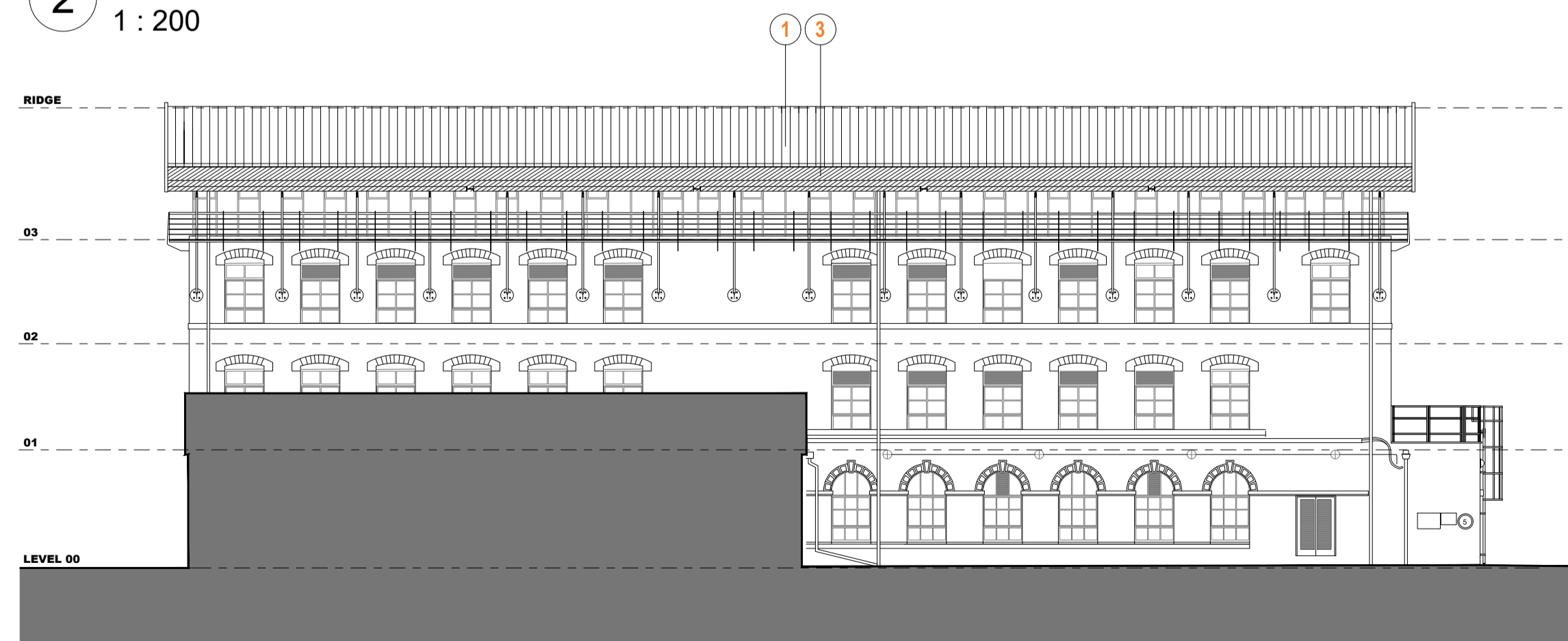

4 Proposed South Elevation
1 : 200



5 Proposed West Elevation
1 : 200



P01 21.05.26 Initial Issue MW JH

Rev.	Date	Description	By	Auth

Farrar Bamforth
 A: Bates Mill
 Colne Road
 Huddersfield
 HD1 3AG
 T: 01484 424 008
 E: design@farrarbamforth.co.uk
 W: www.farrarbamforth.co.uk



Client: Cummins Inc
 Cummins Inc
 St Andrews Road
 Huddersfield
 HD1 6RA



Project Name: Tech Centre Roof Replacement Works
 Project Address: Tech Centre
 St Andrews Road
 Huddersfield
 HD1 6RA

Project	Originator	Functional	Spatial	Form	Discipline	Number
26C24	FBA	ZZ	XX	DR	A	0701

Title: **PROPOSED PLANS AND ELEVATIONS**

Status:	Code	Description	Revision:	Code
	A3	PLANNING		P01

Created By: MW Authorised By: JH Date: May 26 Scale at A1: As Shown

This document is © Farrar Bamforth Architecture Ltd. Drawing measurements shall not be obtained by scaling. Verify all dimensions prior to construction or product manufacture. If in doubt, contact the document author. Immediately report any discrepancies on this document to Farrar Bamforth. This document is to be read in conjunction with associated models, specifications and related consultants / supplier documents.