

**NOTES**

This drawing and all figured dimensions are based on Harold Newsome Ltd Steelwork Grid. Written dimensions are to be taken in preference to scaled dimensions and all information is to be checked and verified on site prior to undertaking any associated works. Any discrepancies must be reported immediately to Farrar Bamforth Architecture Ltd.

**EXISTING MATERIALS**

- ① Existing Curved Roof - Goosewing Grey
- ② Existing Aluminium Framed Clerestory Windows - Light Grey
- ③ Existing Solar Shades - Goosewing Grey
- ④ Existing Signage - Red

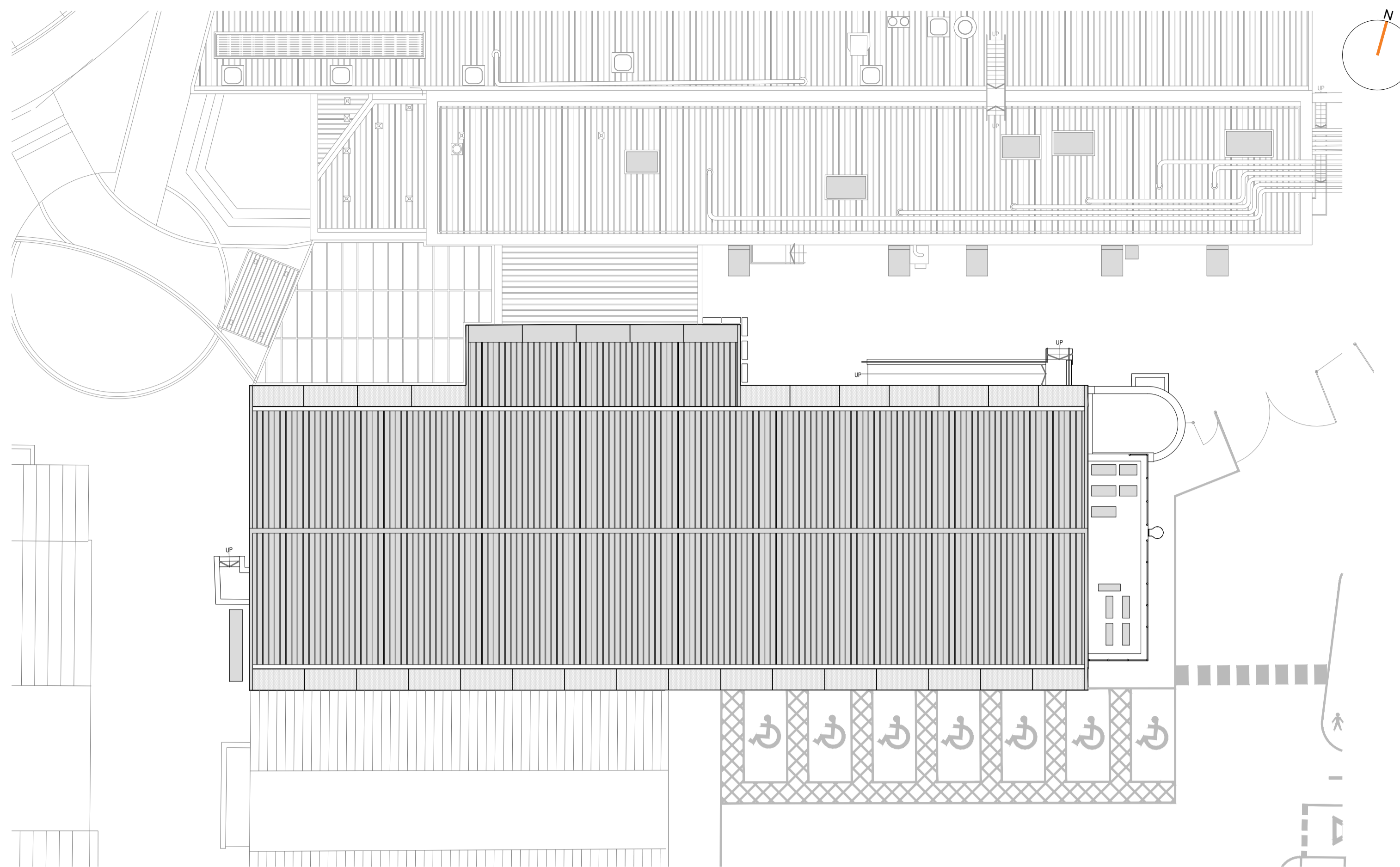

**1 Existing Plan**  
1 : 200

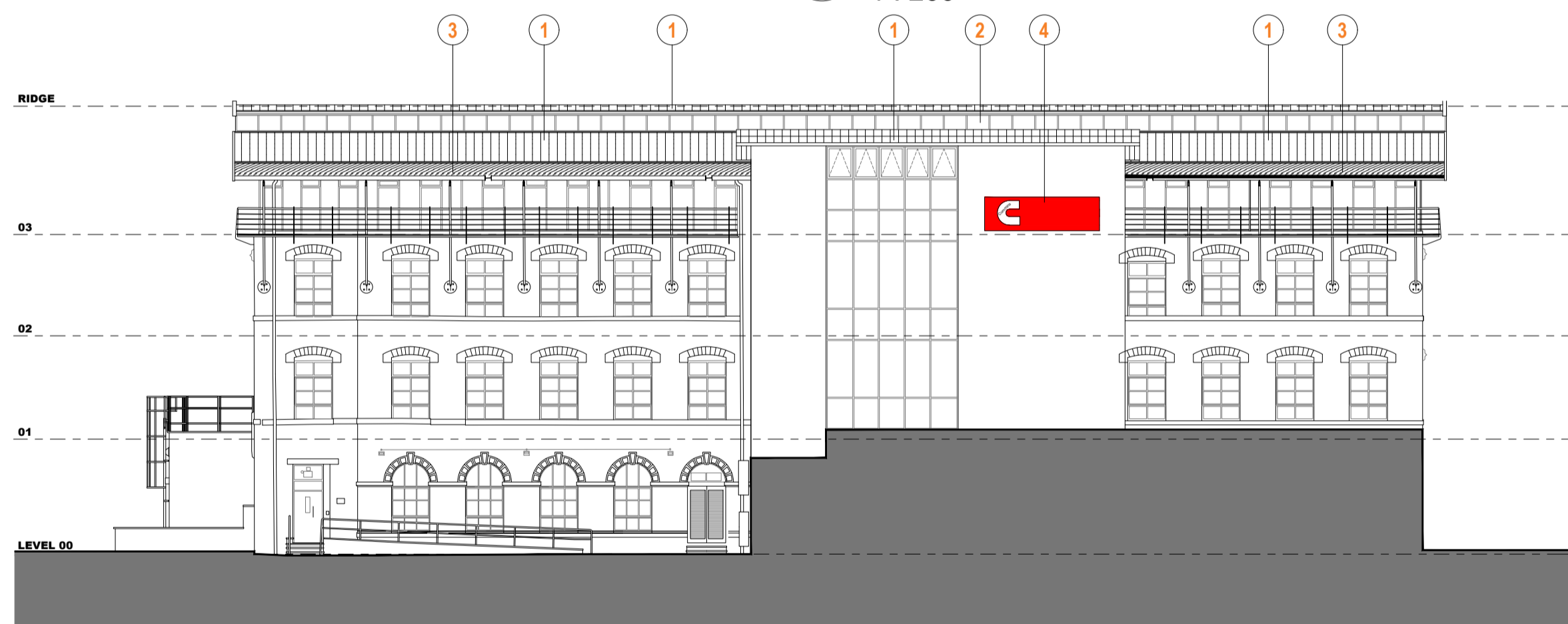

**2 Existing North Elevation**  
1 : 200

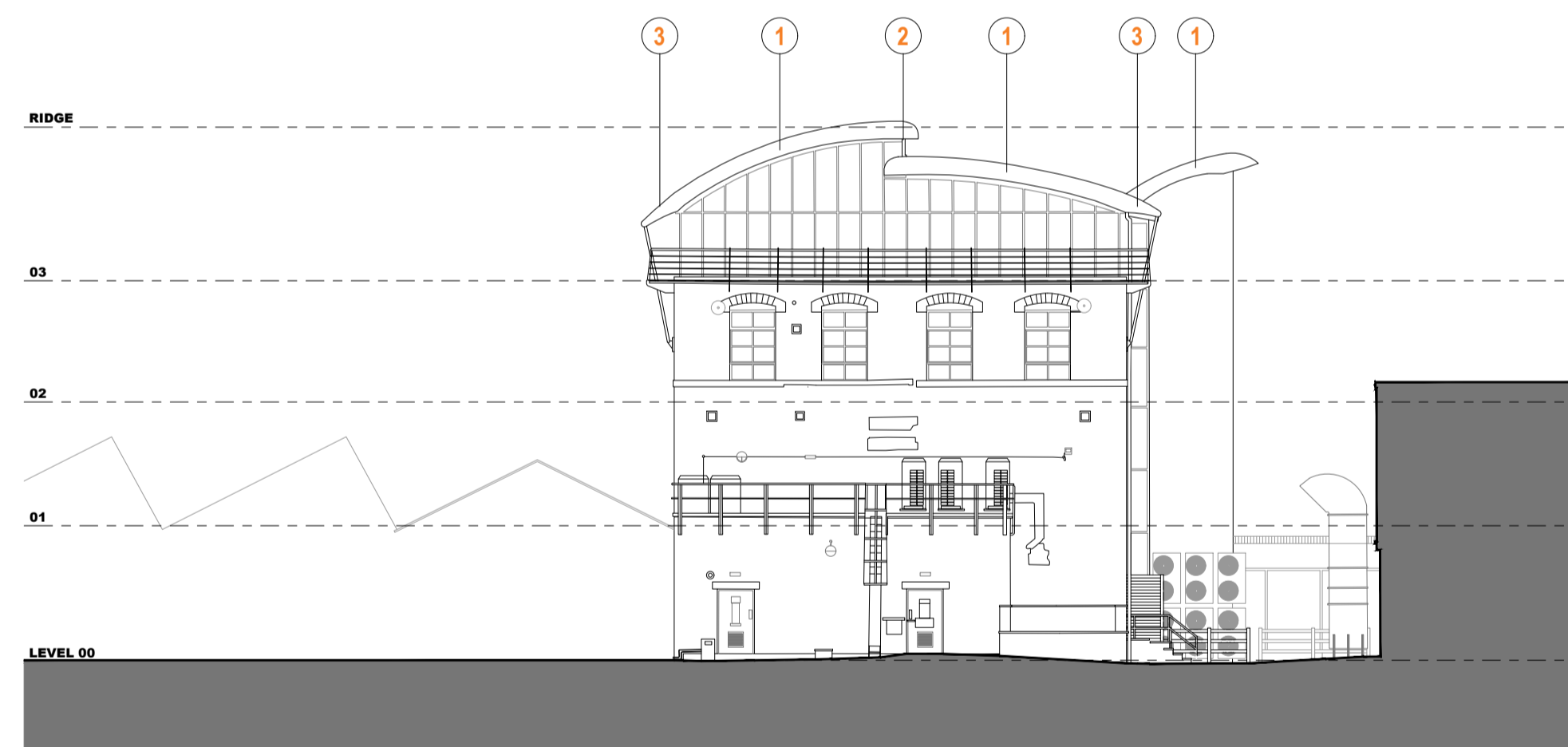

**3 Existing East Elevation**  
1 : 200

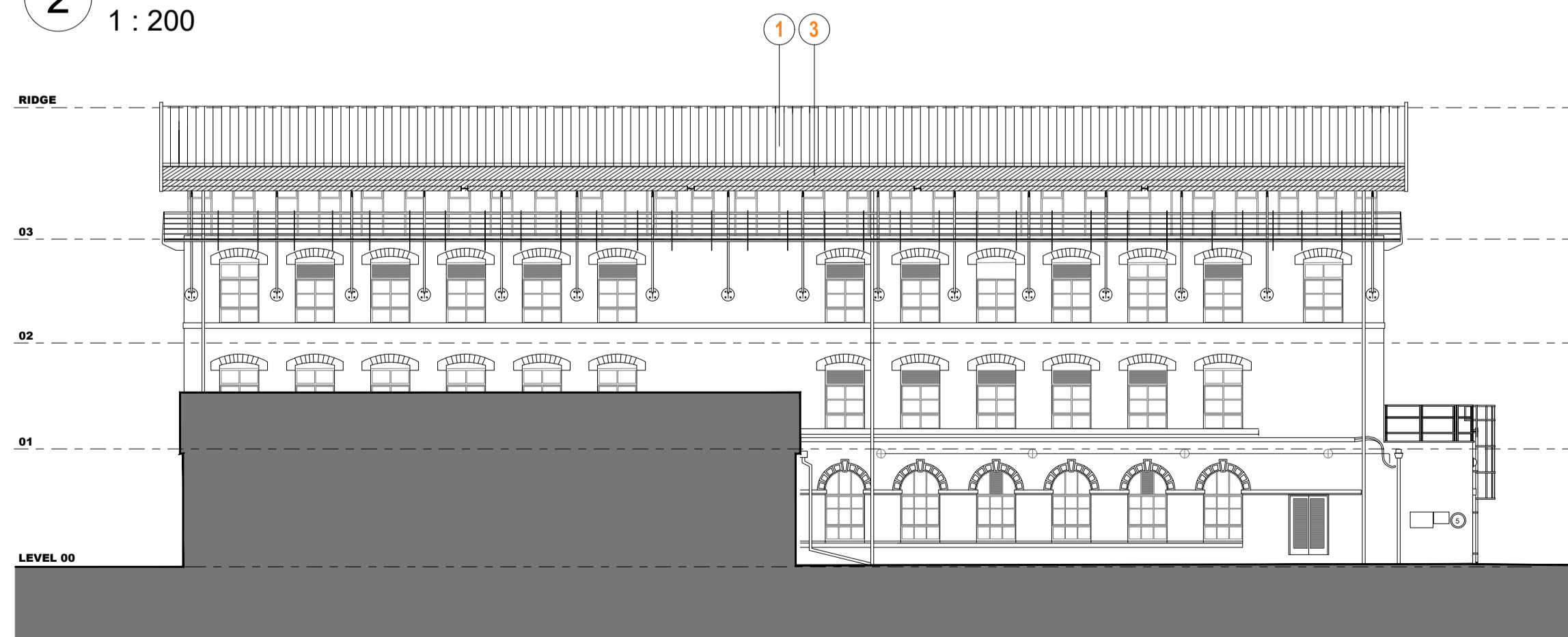

**4 Existing South Elevation**  
1 : 200



**5 Existing West Elevation**  
1 : 200



P01 21.05.26 Initial Issue

MW JH

Rev: Date: Description: By: Auth:

**Farrar Bamforth**  
A: Bates Mill  
Cotne Road  
Huddersfield  
HD1 3AG  
T: 01484 424 008  
E: design@farrarbamforth.co.uk  
W: www.farrarbamforth.co.uk



Client: Cummins Inc  
St Andrews Road  
Huddersfield  
HD1 6RA



Project Name: Tech Centre Roof Replacement Works  
Project Address: Tech Centre  
St Andrews Road  
Huddersfield  
HD1 6RA

Reference:

Project	Originator	Functional	Spatial	Form	Discipline	Number
26C24	FBA	ZZ	XX	DR	A	0700

Title: **EXISTING PLANS AND ELEVATIONS**

Status:	Code	Description	Revision:	Code
	A3	PLANNING		P01

Created By: MW Authorised By: JH Date: May 26 Scale at A1: As Shown

This document is © Farrar Bamforth Architecture Ltd. Drawing measurements shall not be obtained by scaling. Verify all dimensions prior to construction or product manufacture. If in doubt, contact the document author. Immediately report any discrepancies on this document to Farrar Bamforth. This document is to be read in conjunction with associated models, specifications and related consultants / supplier documents.