

Materials:	
Walls	Natural stone, coursed, to match existing
Roofs	Single-Ply roof membrane (behind parapets)
Windows/Velux	Timber - hardwood or softwood stained
Doors	Timber - hardwood or softwood stained
Bifold Doors	Aluminium - powder coated Anthracite Grey
Rainwater goods	pvcU finished black
Railings	Steel finished black

Proposed North West Elevation

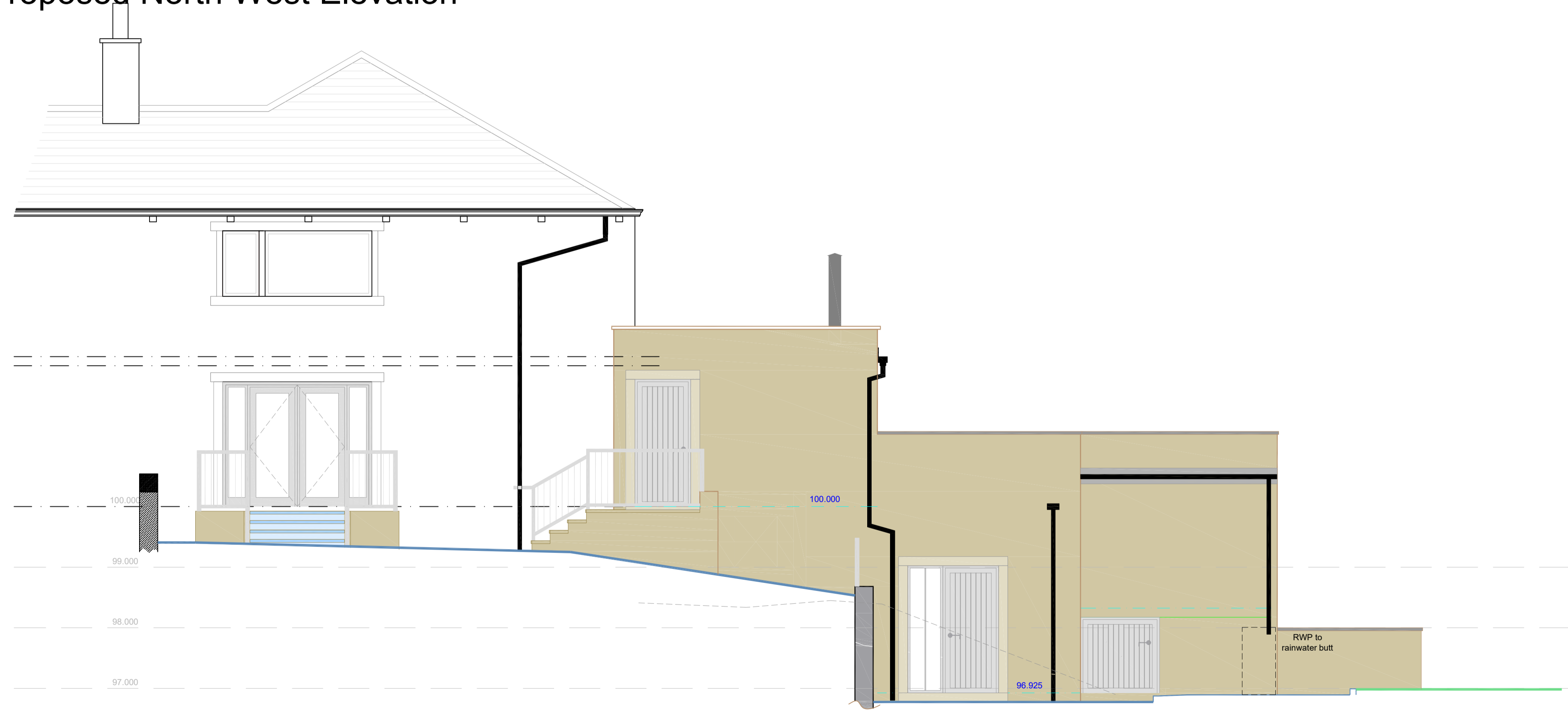

Proposed North East Elevation

# Proposed Elevations Extension to Dwelling

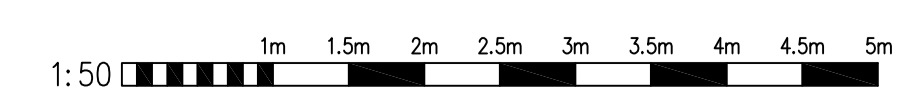

Client Michelle Falkingham-Bailey	
Project Proposed Extension to Dwelling 6 Moor Park, Bradshaw Road, Honley HD9 6RJ	
Drawing Proposed Elevations	
Number 4455-03-05a	Date 11/2025 Scale @ A1 As Marked

**HEPPENSTALLS**  
Chartered Architects  
Architecture  
Surveying  
Planning  
Project Management  
Allisons Buildings, 135 Armitage Road Mlinsbridge,  
Huddersfield, HD3 4JY tel 01484 658411  
projects@heppenstalls.net www.heppenstalls.net

Proposed Elevations  
Planning