

west elevation

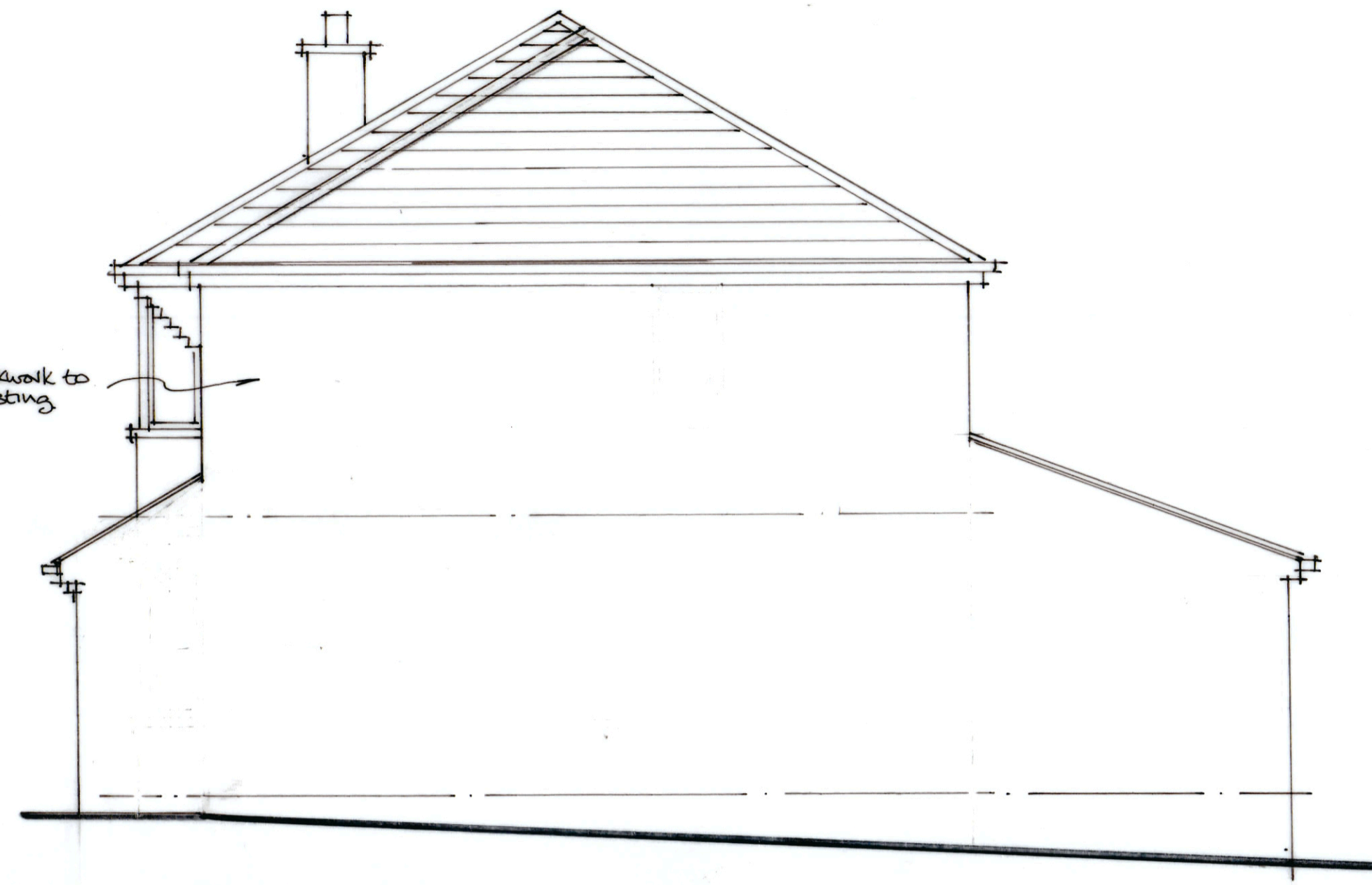

south elevation

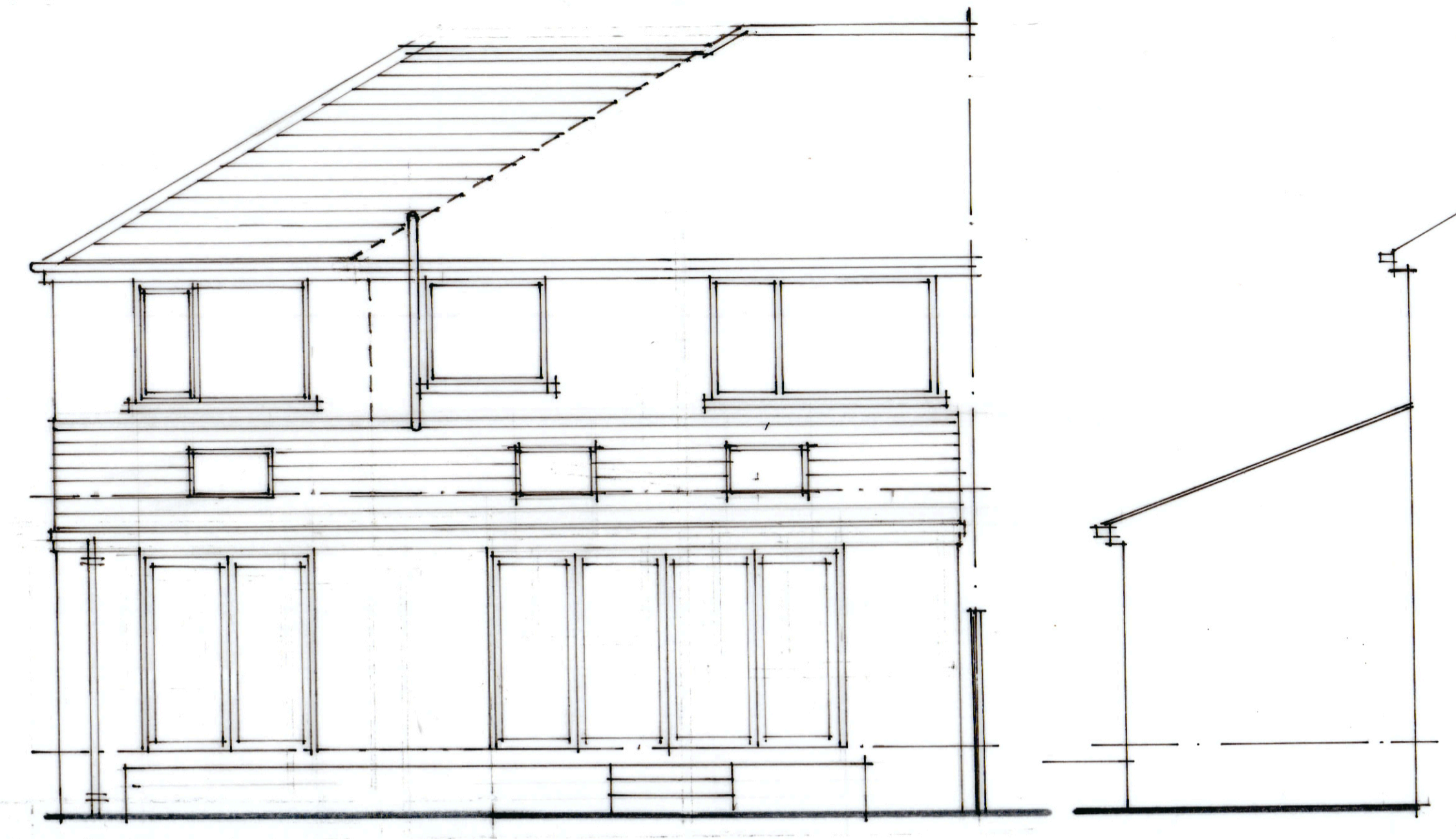

east elevation

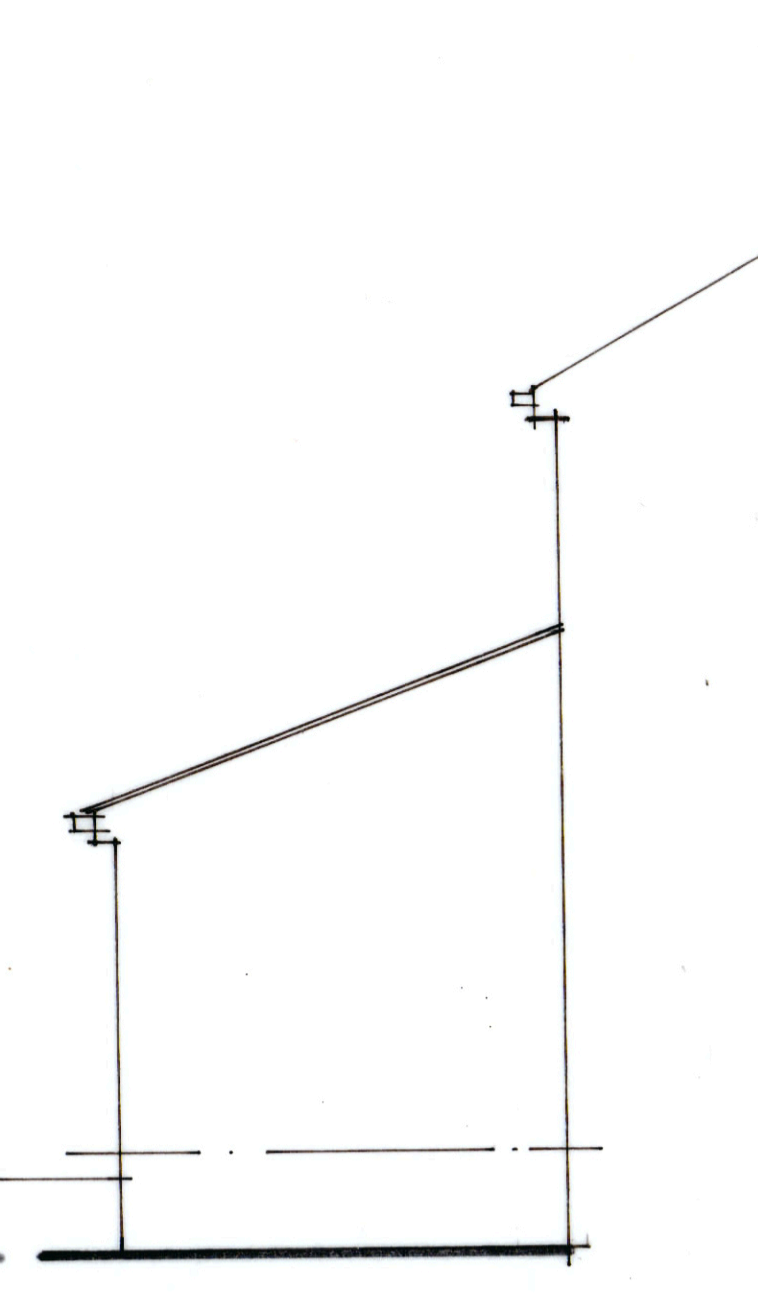

north elevation

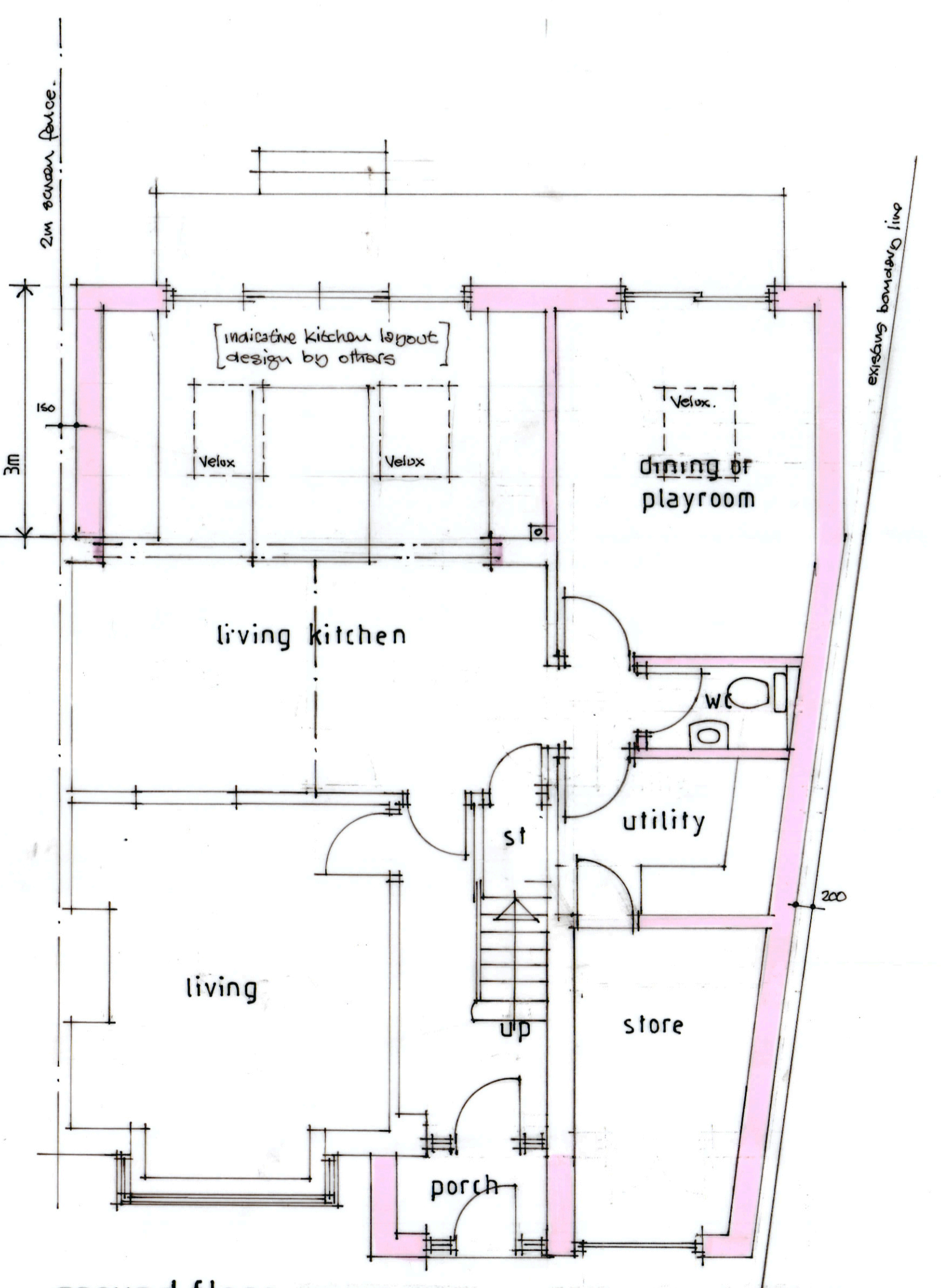

ground floor

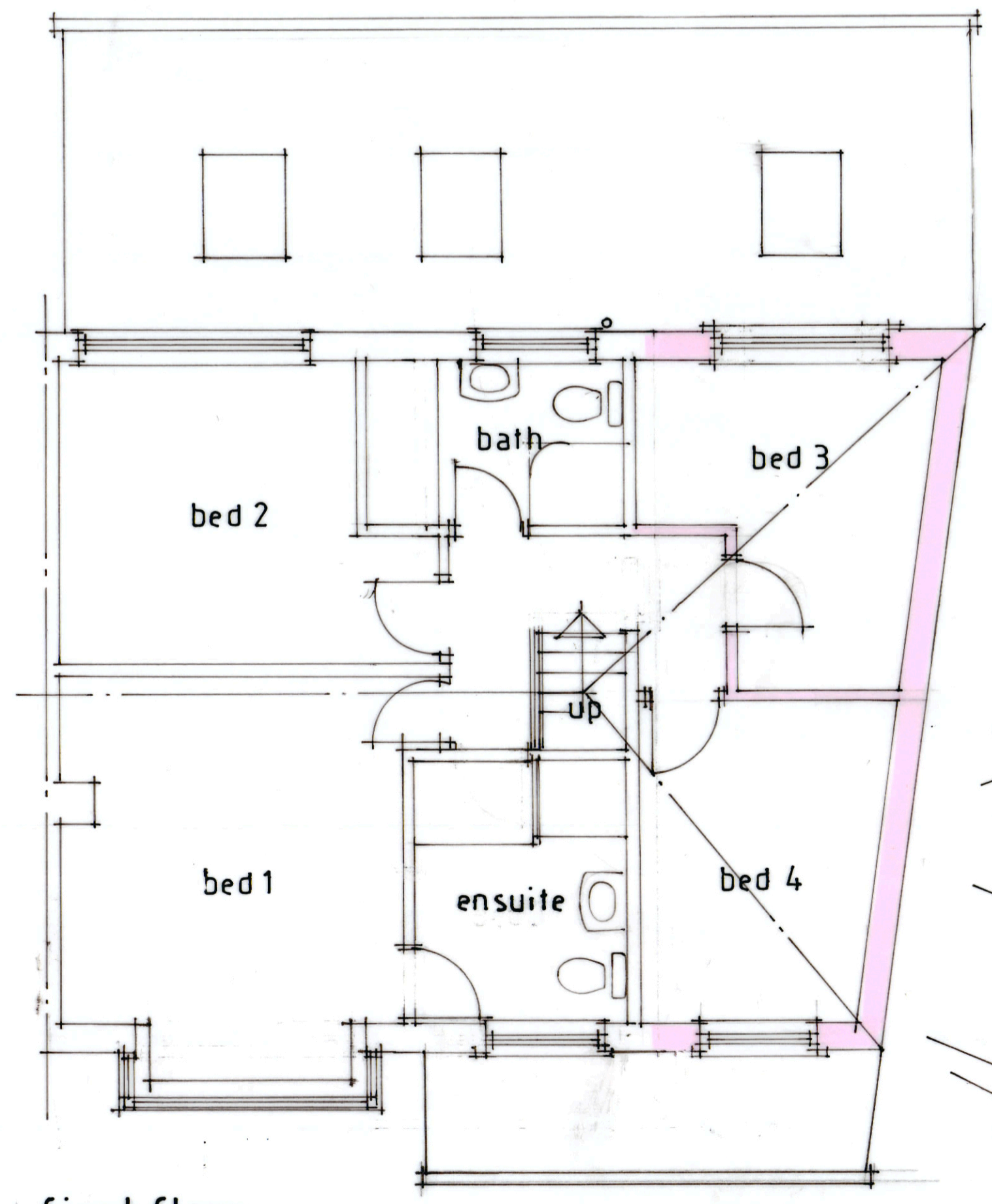

first floor

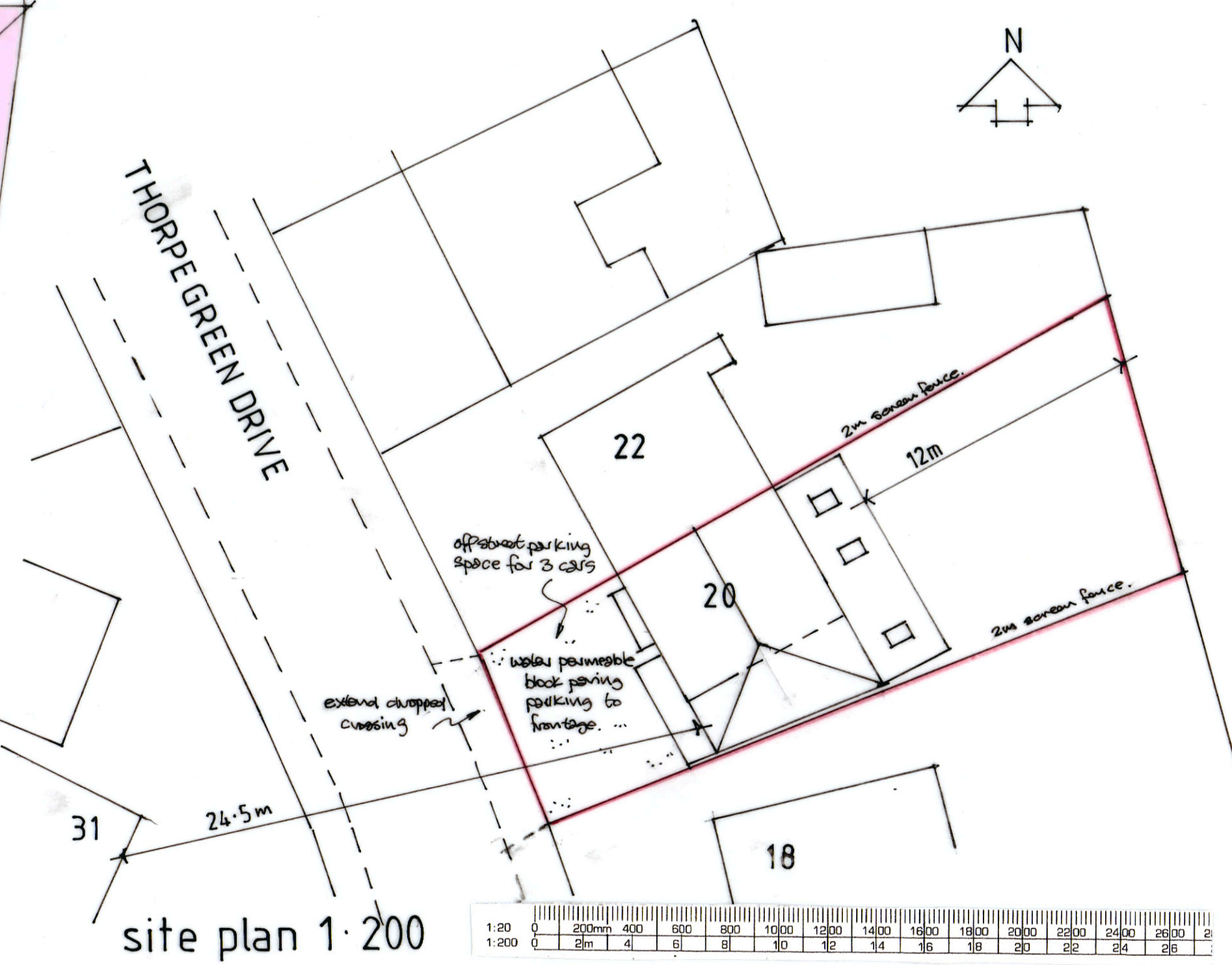

site plan 1:200

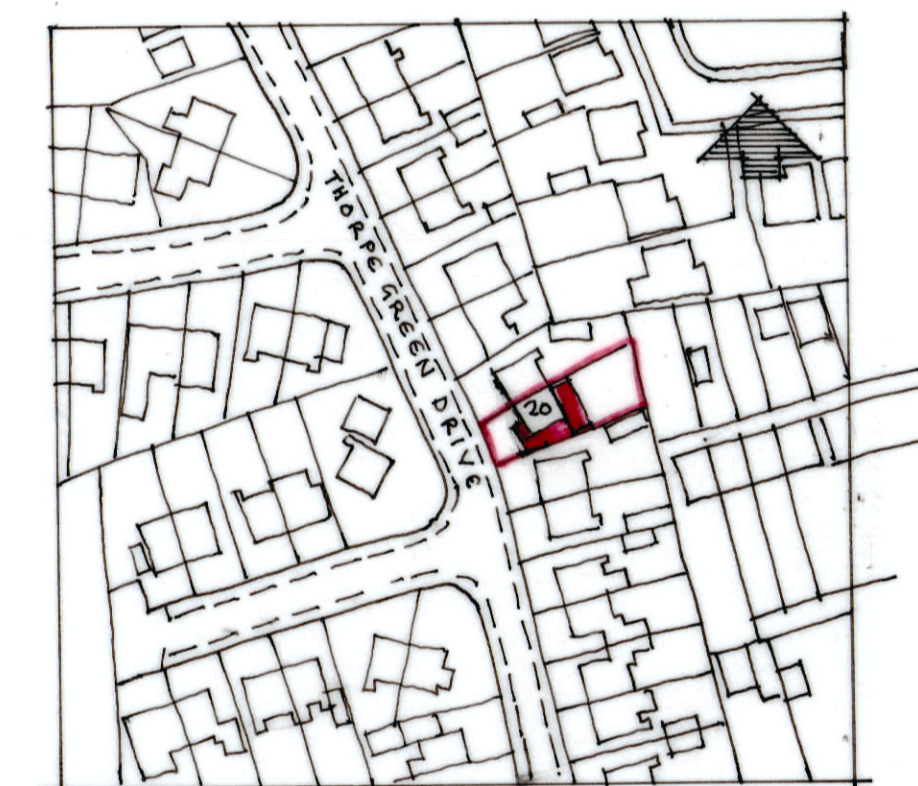

location plan 1:1250

Revision	Date
All dimensions to be verified on site and the practice informed of any discrepancy.	
Calder Architectural Services Ltd	
13 Henry Street Brighouse West Yorkshire HD6 2BL T: 01484 713475	
Mr M Garside	
Drawn	Date
	5 2026
Scale	1:50
Proposed extensions and alterations at 20 Thorpe Green Drive Golcar HD7 4QU	
Drawing	
Plans as proposed	
Job No.	Drawing No.
	2
Rev.	