

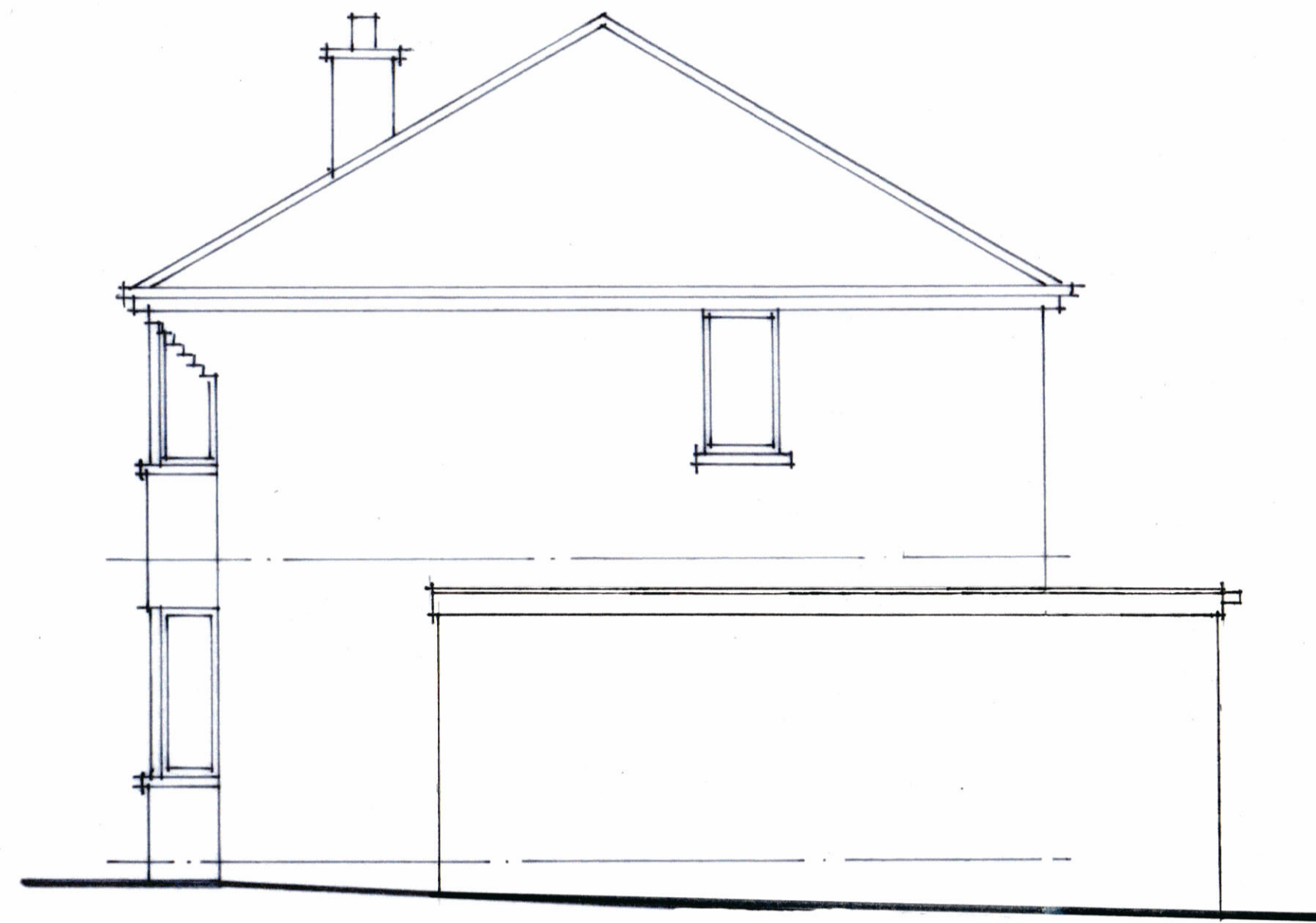

west elevation

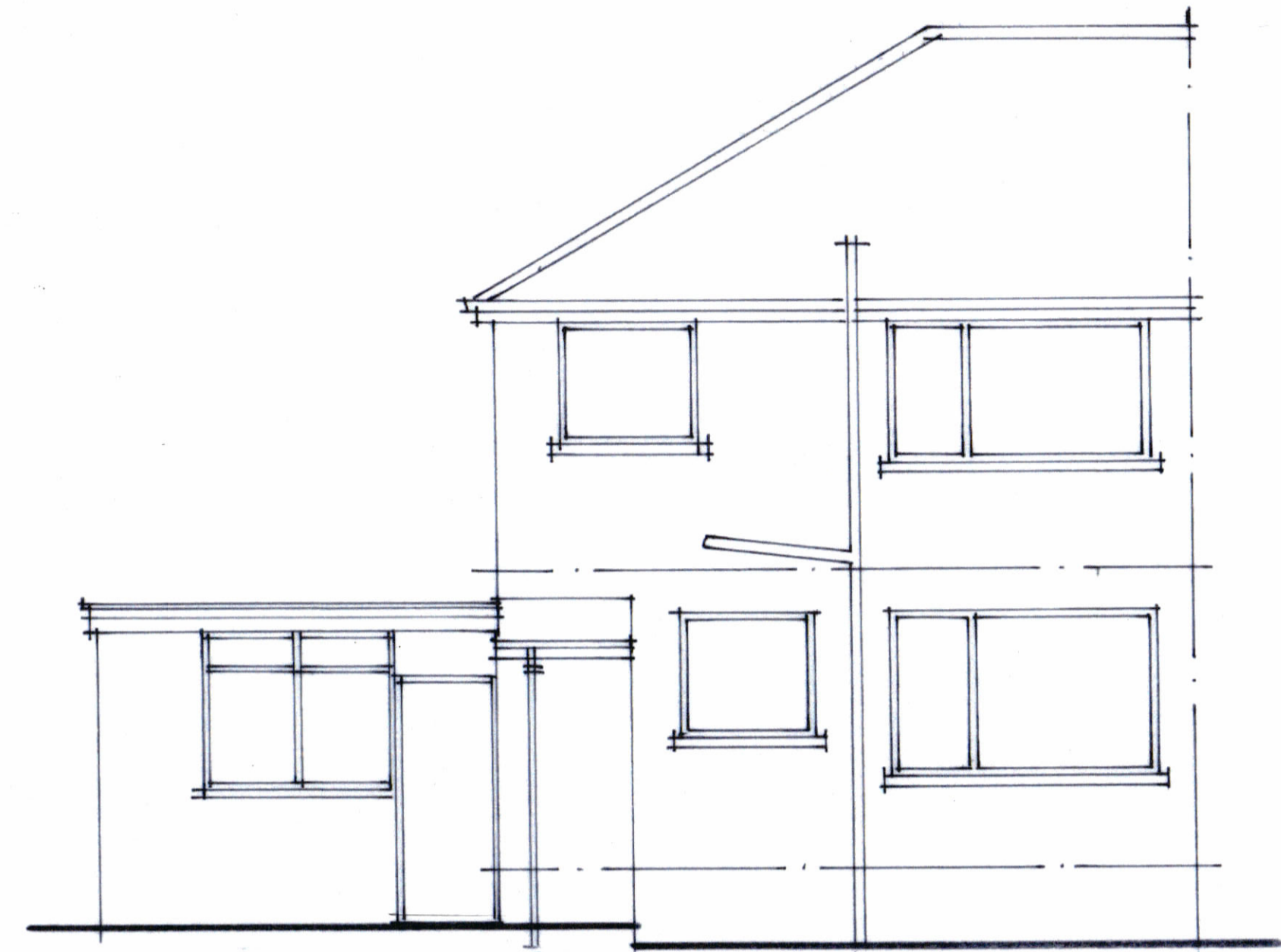

south elevation



east elevation

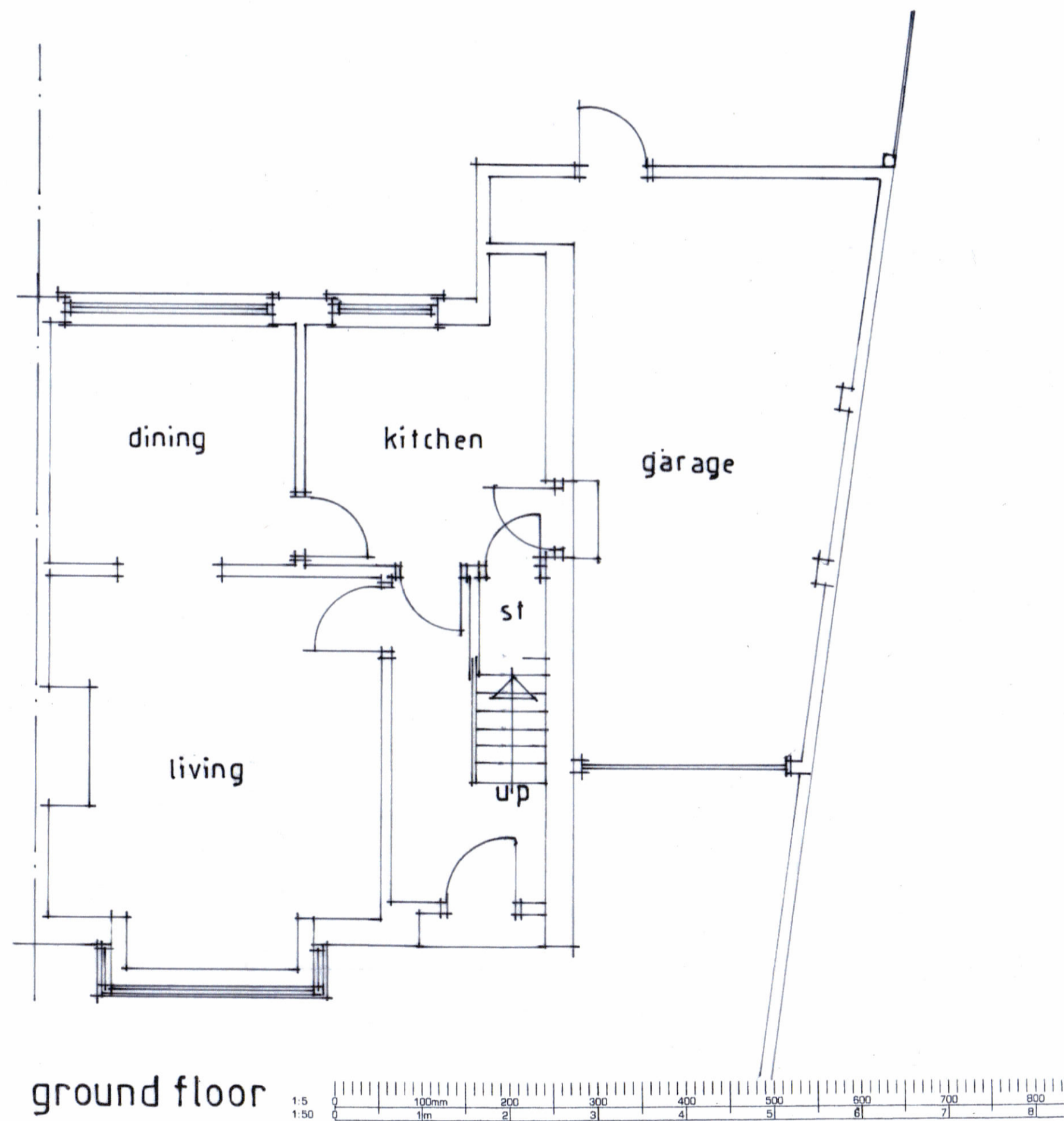

ground floor

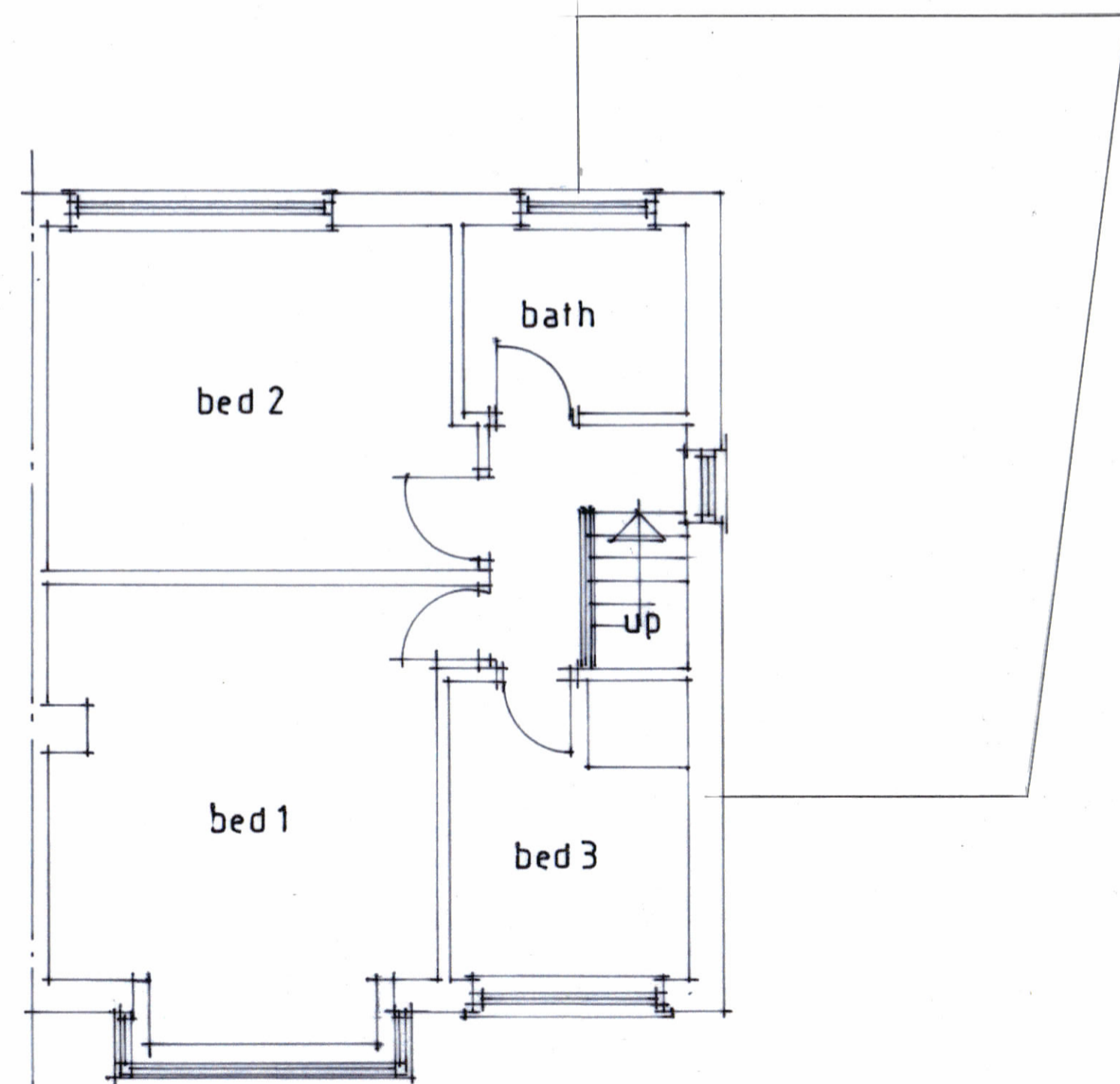

first floor

Revision	Date
----------	------

All dimensions to be verified on site and the practice informed of any discrepancy.

Calder
Architectural
Services Ltd
 13 Henry Street
 Brighouse
 West Yorkshire
 HD6 2BL
 T: 01484 713475

Mr M Garside

Drawn	Date	Scale
	5 2026	1:50

Proposed extensions and alterations at 20 Thorpe Green Drive Golcar HD7 4QU

Drawing
 Plans as existing

Job No.	Drawing No.	Rev.
	1	