

Notes

Do not scale from drawing, use figured dimensions only.
 All dimensions must be checked and verified on site prior to commencement of work and Architect to be notified of any discrepancies.
 This drawing is intended to permit overall scheme proposals only and cannot be used for construction purposes without further information.

Rev	Description	Drawn	Date
A	Dormer revised, solar panels added, sliding doors and entrance window added, rooflight omitted.	MJN	20.03.26
B	Solar panels moved to rear. Notes added	MJN	14.04.26

Materials :

- Roof - Greys Art Stone Slates.
- Walls - Coursed Natural Stone with Ashlar heads, cills and corbels.
- Doors - Timber external with aluminium patio doors.
- Windows - Painted Timber
- Gutters and RWP's - Black cast metal

For Technical Housing Standards only:

- 3 storey - Total GIA 91.7m² (each)
- 3 Bed 4 Person (1 double, 2 singles)
- Dwelling reference - 3b4p

Client
Sycamore Homes

Site Address
 Former Rose and Crown Inn, 132 Knowl Road, Golcar, Huddersfield, HD74AN

Project Description
 Proposed Residential Development

Status
 Planning

Date	Drawn	Checked
February 2026	MJN	

Drawing	Scale @ A2
Proposed Plot 2 & 3 - Plans & Elevations	1:100

Drawing No.	Revision
3683 (0-) 06	B

ONE17

DESIGN

THE DYEHOUSE, ARMITAGE BRIDGE
 HUDDERSFIELD, WEST YORKS HD4 7PD

T 01484 668000 E SOLUTIONS@ONE17DESIGN.COM

ONE17DESIGN.COM

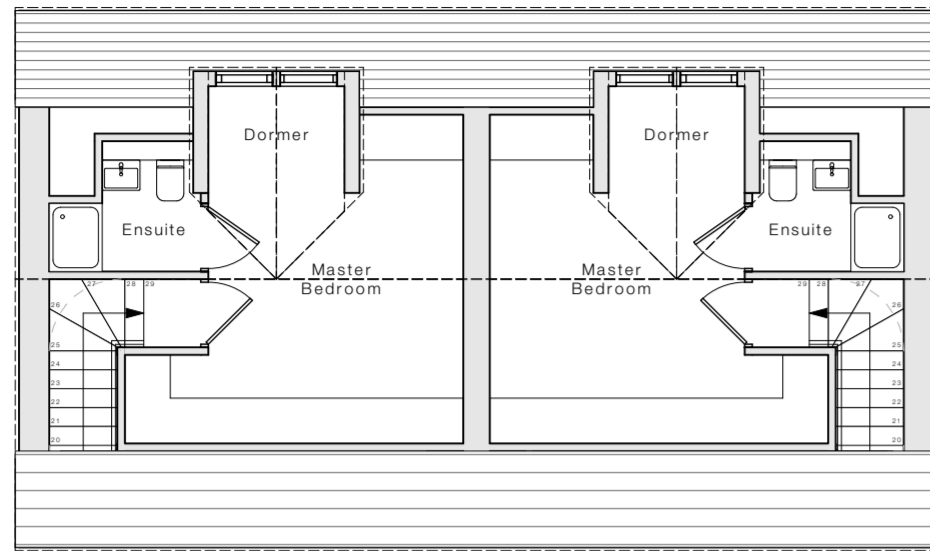

Second Floor - 1:100

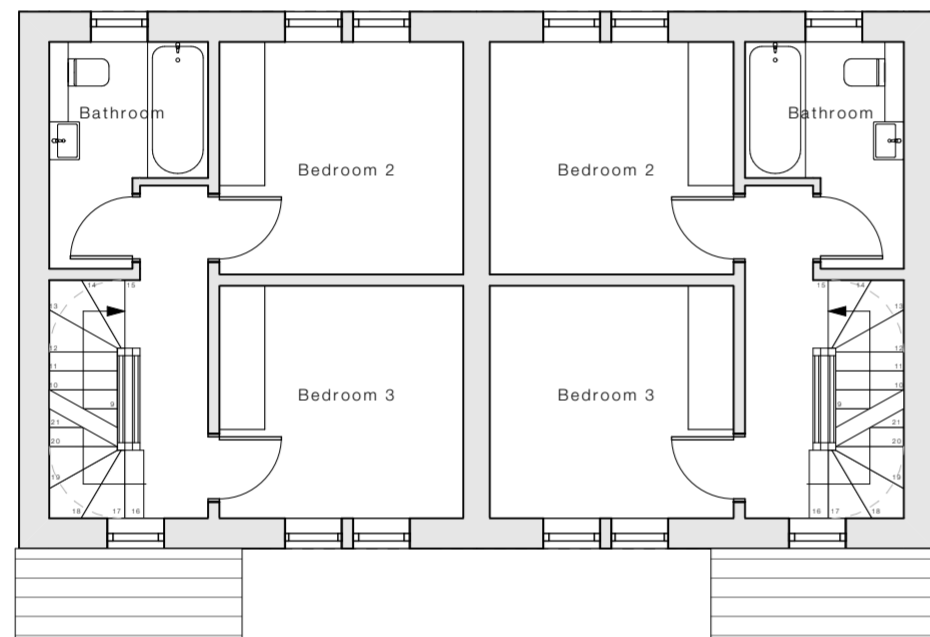

First Floor - 1:100

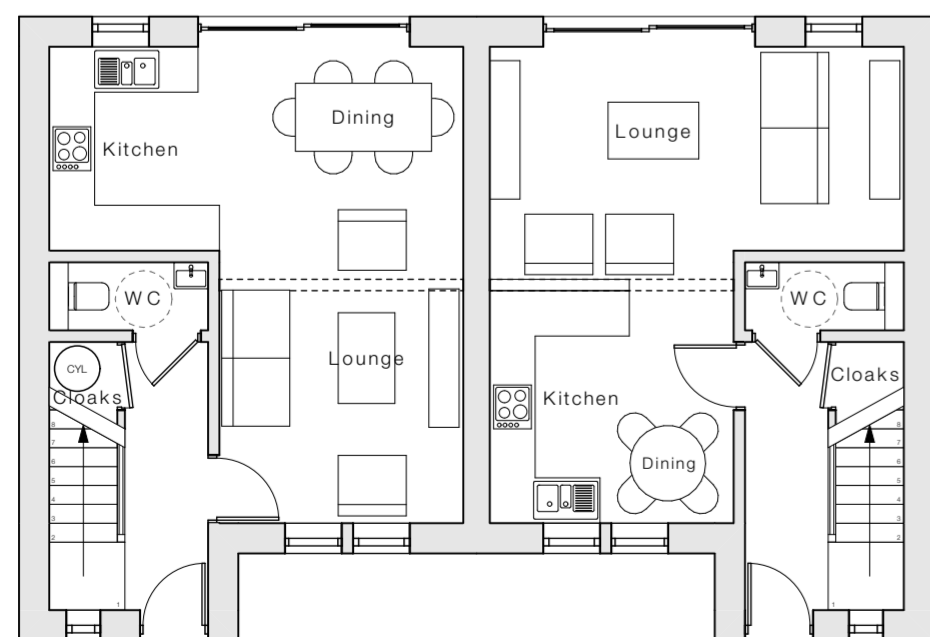

Ground Floor - 1:100



P2&3 West (Front) Elevation - 1:100



P2&3 East (Rear) Elevation - 1:100

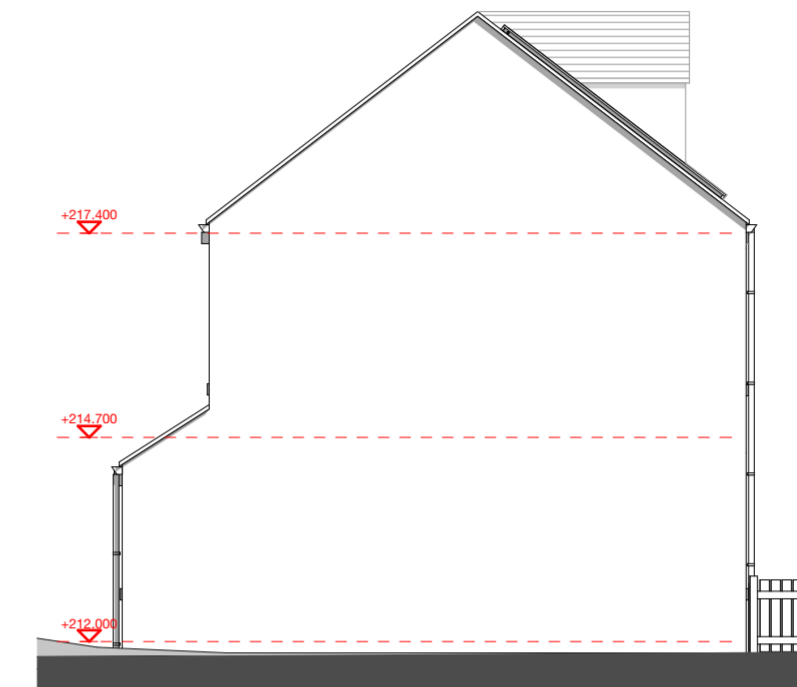

P2 South (Side) Elevation - 1:100

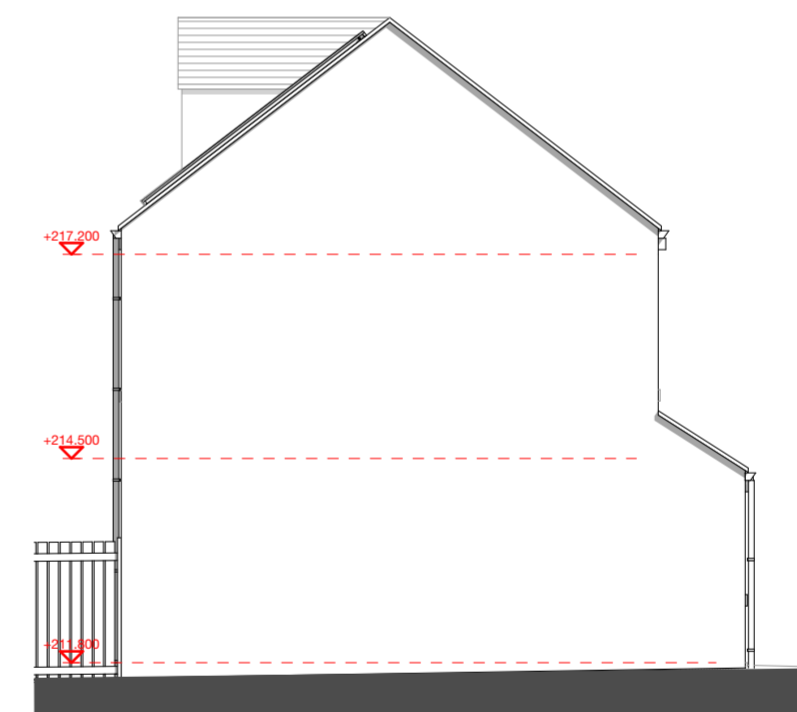

P3 North (Side) Elevation - 1:100