

EXISTING GROUND FLOOR PLAN
Scale 1:100 at A3

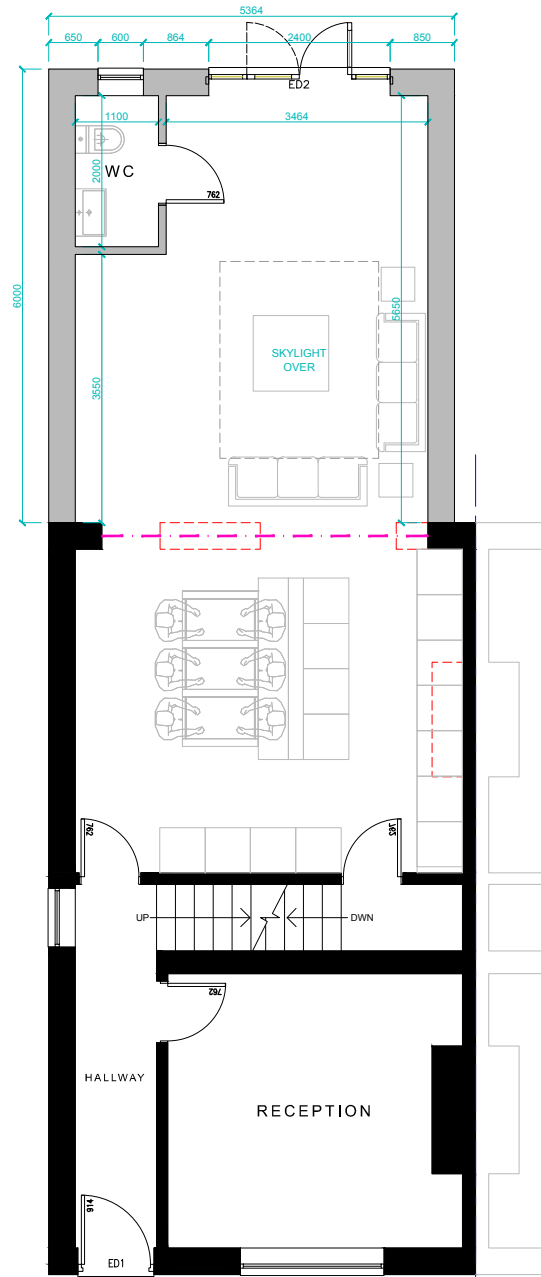

PROPOSED GROUND FLOOR PLAN
Scale 1:100 at A3



EXISTING REAR ELEVATION
Scale 1:100 at A3



EXISTING FRONT ELEVATION
Scale 1:100 at A3

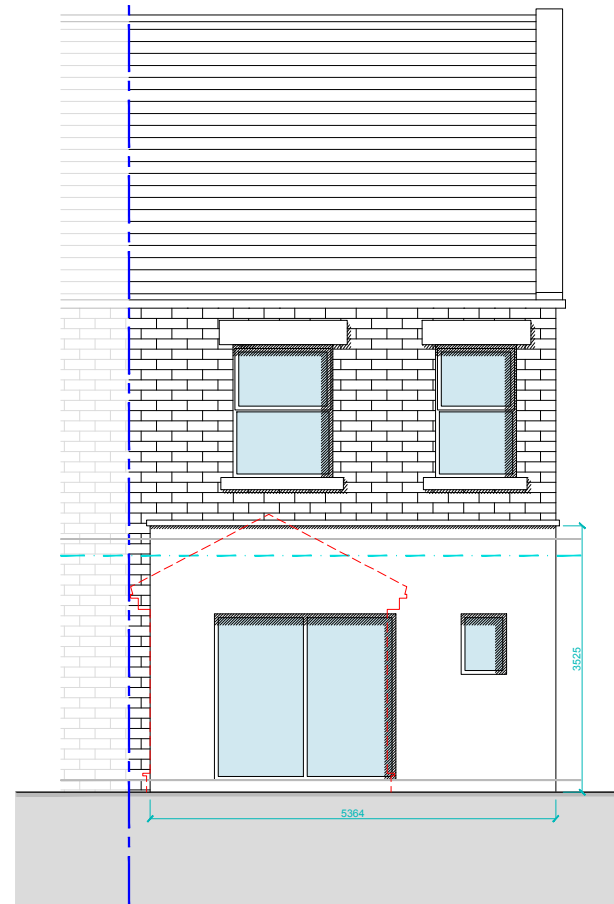

PROPOSED REAR ELEVATION
Scale 1:100 at A3



PROPOSED FRONT ELEVATION
Scale 1:100 at A3

PROJECT INFORMATION

Client.
Mr Hans
Address.
77 Healds Road, Dewsbury Wf13 4HY

Project Title.
Introduction of single storey rear extension with associated internal alterations

DRAWING DETAILS

Project Ref.
PD25.010.P
Drawing Title.
Existing/ Proposed Floor Plans/ Elevations

Drawing Type.
Existing

Drawing No.
02

Scale.
1:50 @ A1
1:100 @ A3

Drawn/Checked.	Description.	Rev.
ED	Planning Application	-

NOTES

This drawing is for information only.

PRISM
Architecture & Design

Flat 5, Optic House 258 Swindon Road GL51 9HY

Tel. +44 (0)7824 819 077
Email. edaji@hotmail.co.uk

This drawing and design is the copyright of PRISM Architecture & Design and may not be reproduced, retained or disclosed to any unauthorised person in any form whatsoever without prior express or written consent. Figured dimensions to be taken in preference to those scaled. All dimensions to be checked on site and taken in preference to those shown.