

EXISTING FRONT ELEVATION 1:100



EXISTING WEST ELEVATION 1:100



EXISTING REAR ELEVATION 1:100



EXISTING EAST ELEVATION 1:100

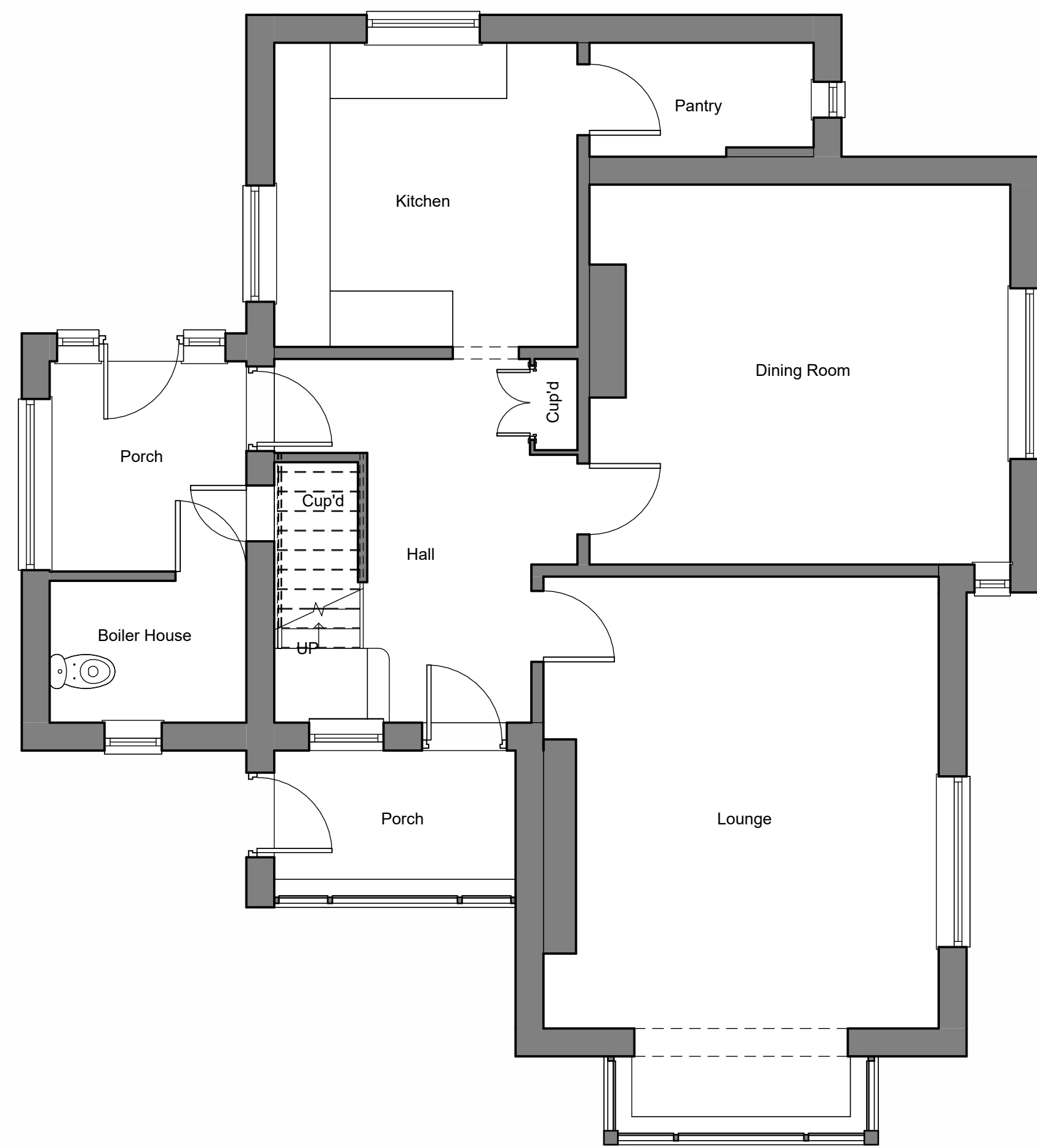

EXISTING GROUND FLOOR PLAN  
1:50

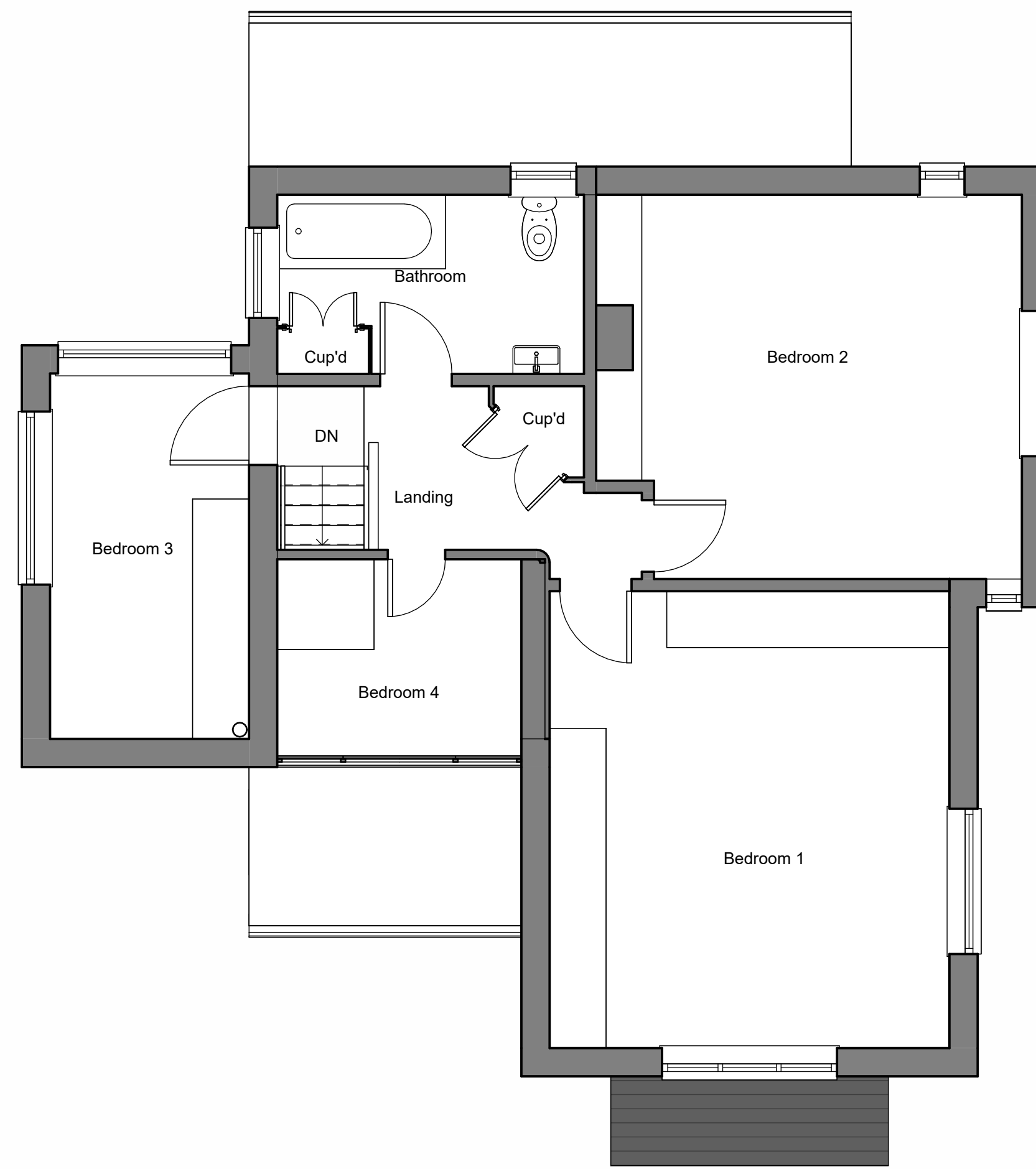

EXISTING FIRST FLOOR PLAN  
1:50

Rev No.	Description	Drawn	Date
PO	Drawing issued for planning	JF	24.04.26



Client  
Mrs K Wormald  
 Project  
Four-Ways, Wolfstones Road,  
Holmfirth  
 Drawing Title  
Existing Plans & Elevations

Drawing No	Rev No
2026119-102	PO
Scale	Date Drawn
As indicated @ A1	Mar'26
Purpose of Issue	JF
PLANNING	