

This drawing and its contents are the copyright of Belmont Design and must not be used, reproduced or amended without prior consent from such.

This drawing is not a working drawing, and is only for the purpose of the following :-

- A - Planning Submission
- B - Building Regulations Submission

The main contractor is responsible for informing Belmont Design of any discrepancy on, or between, this drawing and any other related document.

All existing walls, foundations and lintels or other structural items are to be confirmed load bearing and adequate for increased loading where relevant prior to work commencing.

Any existing walls to be removed are to be confirmed non-loadbearing prior to removal.

Boundaries, angles, and dimensions are to be checked by the main contractor prior to work commencing.

Written dimensions only to be used from this drawing.  
- if doubt exists consult Belmont Design for clarification.

**NOTE**

Client please note that you have duties under the CDM 2015

Main contractor to provide a pre-construction information and health and safety file to help them comply with their duties, such as ensuring a construction phase plan PDF is prepared.

Main contractor to reduce or remove any foreseeable health and safety risks to anyone affected by the project (if possible) and to take steps to reduce or control any risks that cannot be eliminated

CDM  
Contractor is to ensure stability of existing structure throughout the works

Contractor to note heavy elements, specifically steel beams.

PLEASE NOTE THAT BELMONT DESIGN SERVICES HAS BEEN APPOINTED TO DEAL WITH THE INITIAL DESIGN STAGE AND IS NOT INVOLVED IN THE PRECONSTRUCTION PHASE

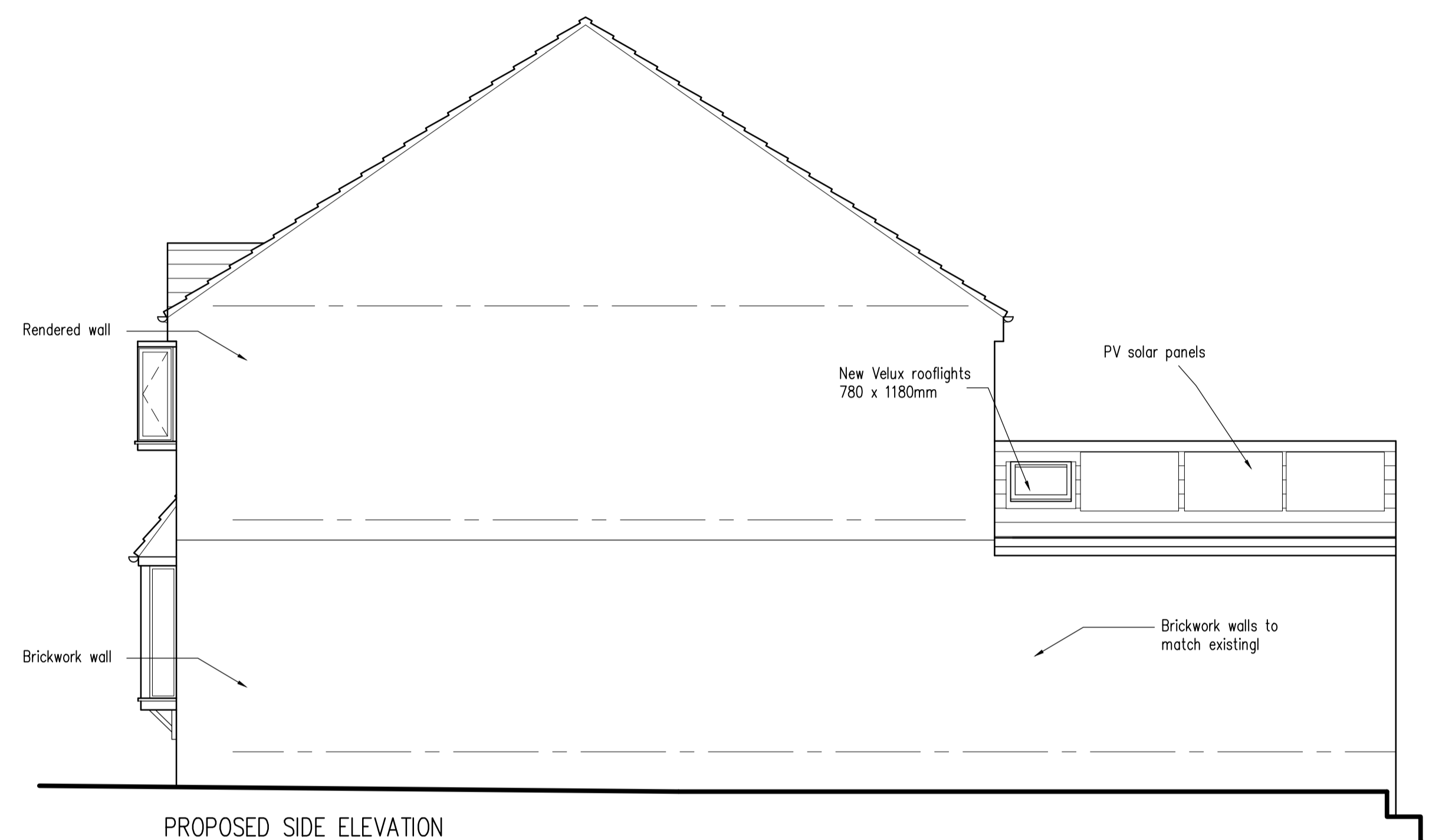
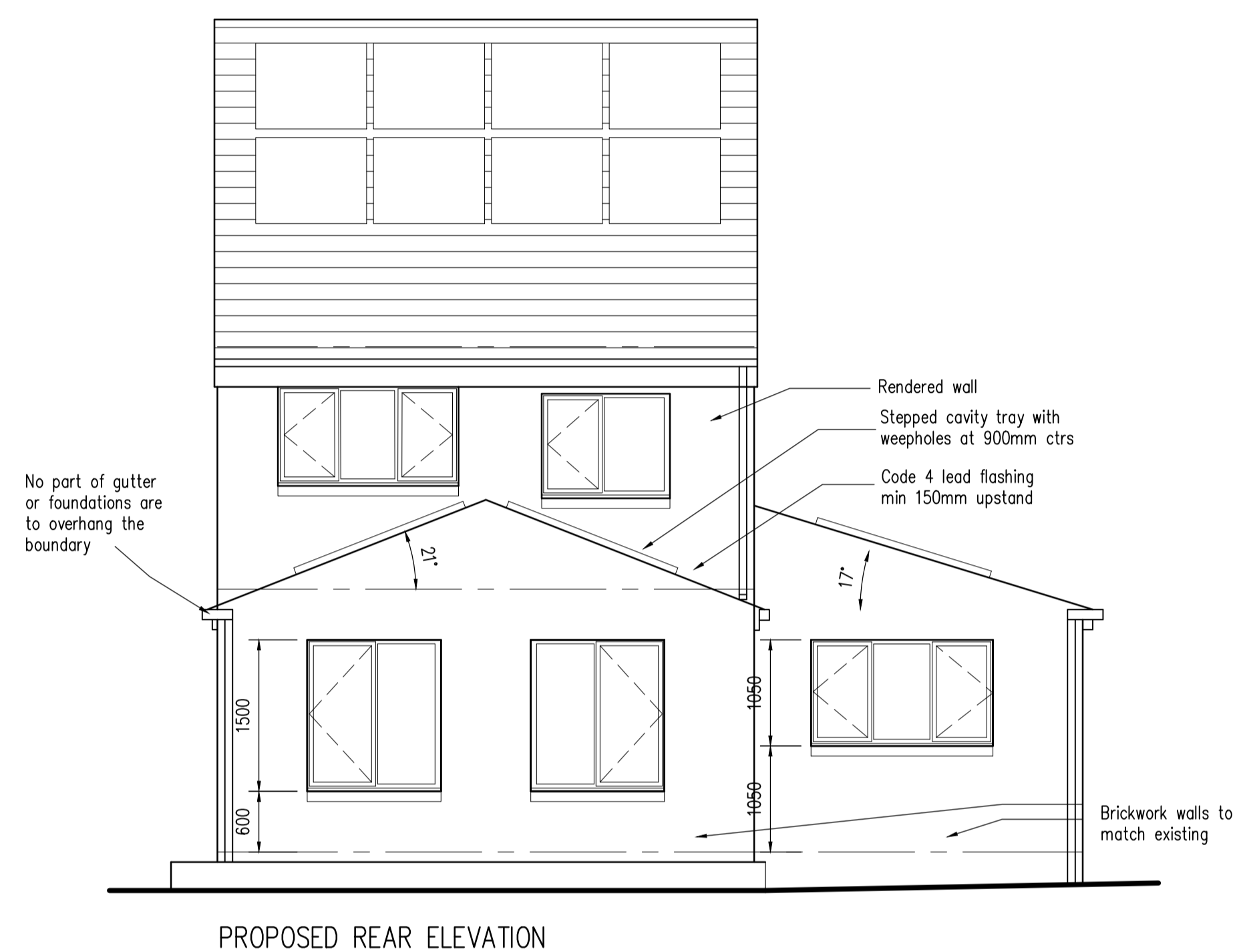

**BELMONT**DESIGN services ltd

**TEL : 01274 690586**

ARCHITECTURAL SERVICES

231 High Street Wibsey, Bradford. BD6 1QR

www.belmontdesign.co.uk

PROPOSED SINGLE STOREY  
EXTENSION TO THE SIDE AND REAR  
WITH PROPOSED PARKING WITH  
DROPPED KERB TO THE FRONT  
AT :  
1 CHARNWOOD BANK  
BATLEY  
WF17 8PY

FOR : MR M A HASHMI

Proposed Rear and Side Elevations

Date - April 2026

Scale - 1:50

Dwg No. - 10442/03C