

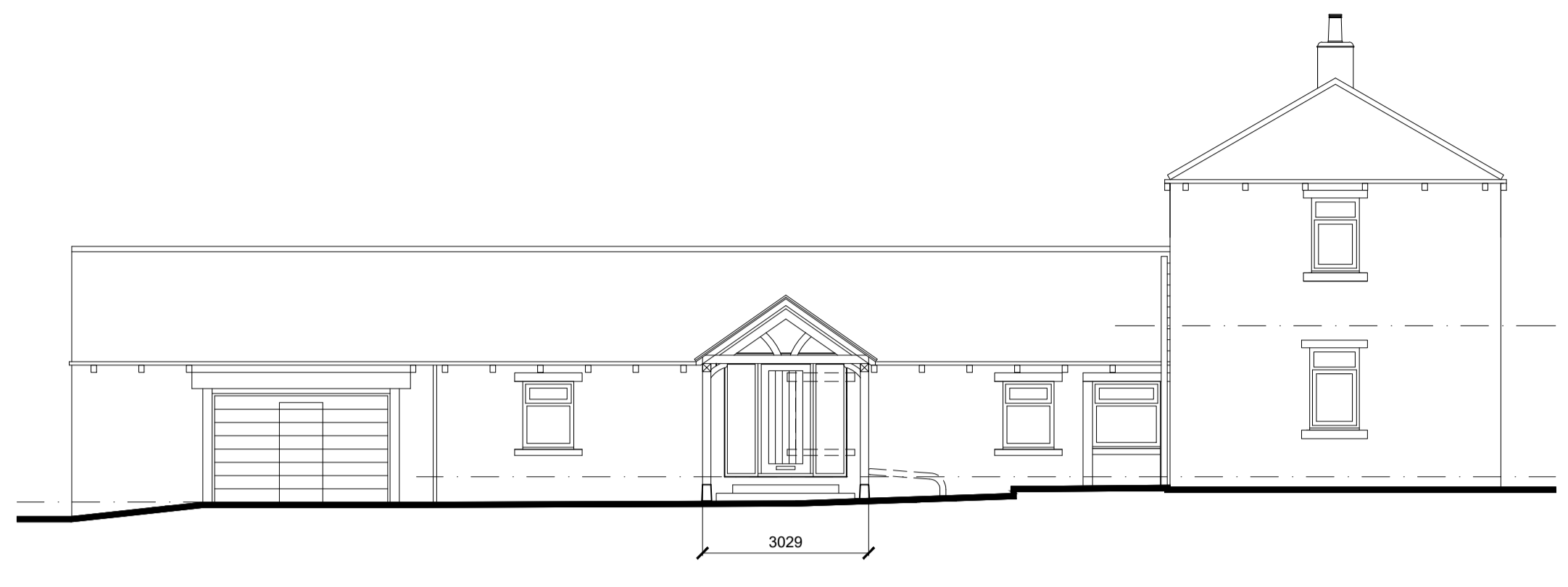

South Elevation

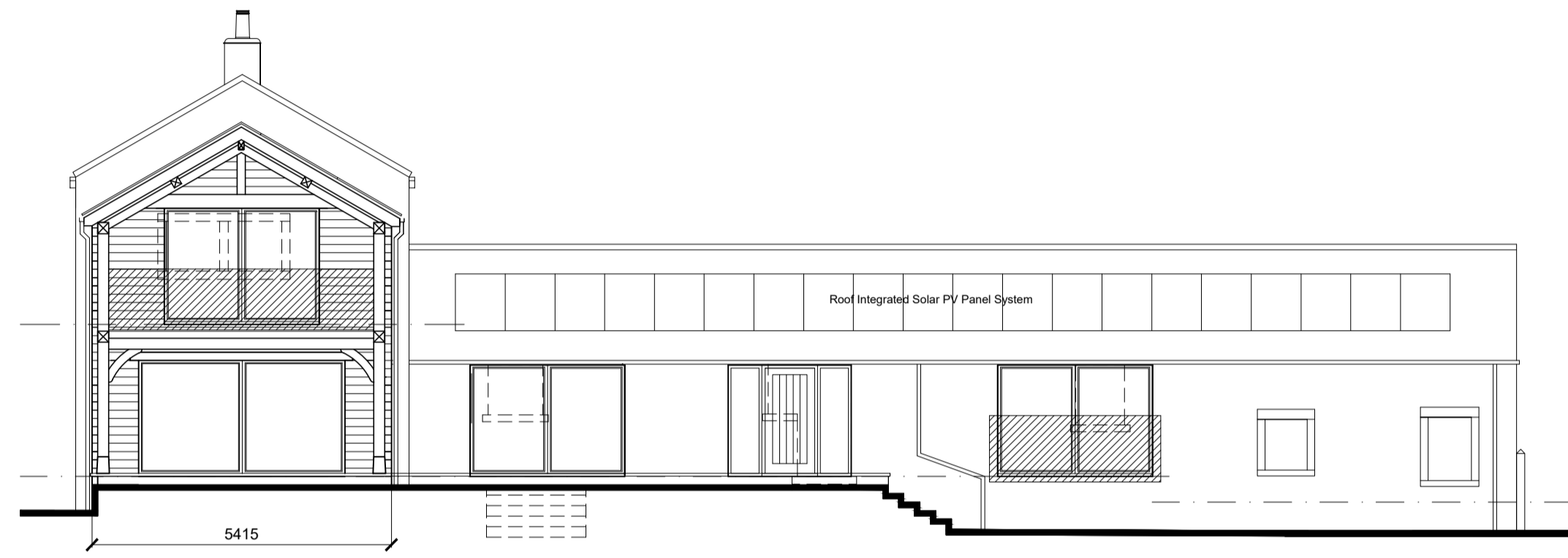

East Elevation



West Elevation

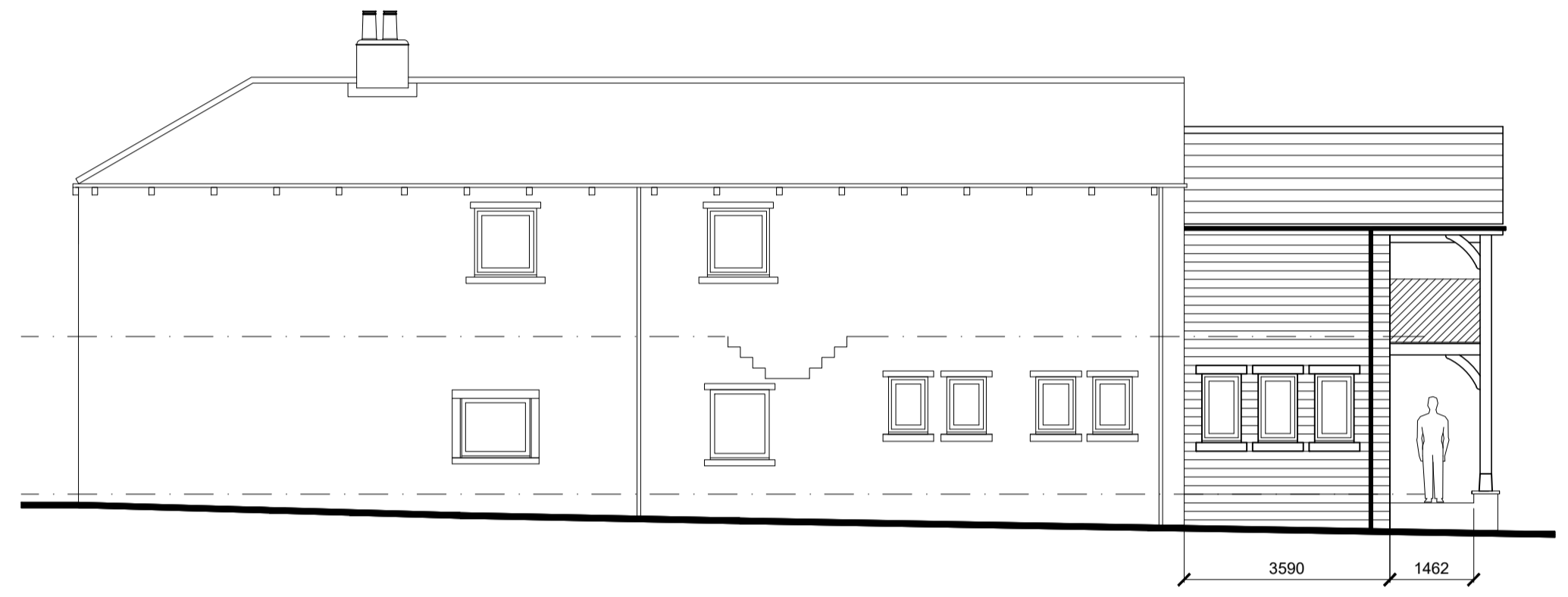

North Elevation

MATERIALS:

- Natural coursed walling stone
- Natural stone heads and cills
- Matching grey roof slates
- Oak framing to extension and porch
- Toughened glass balcony panels
- Black Aluminium gutters & downpipes
- Black Aluminium glazed curtain walling
- Black Aluminium bi-folding or sliding doors
- New windows to match the existing
- Solar PV panels to the existing single storey roof

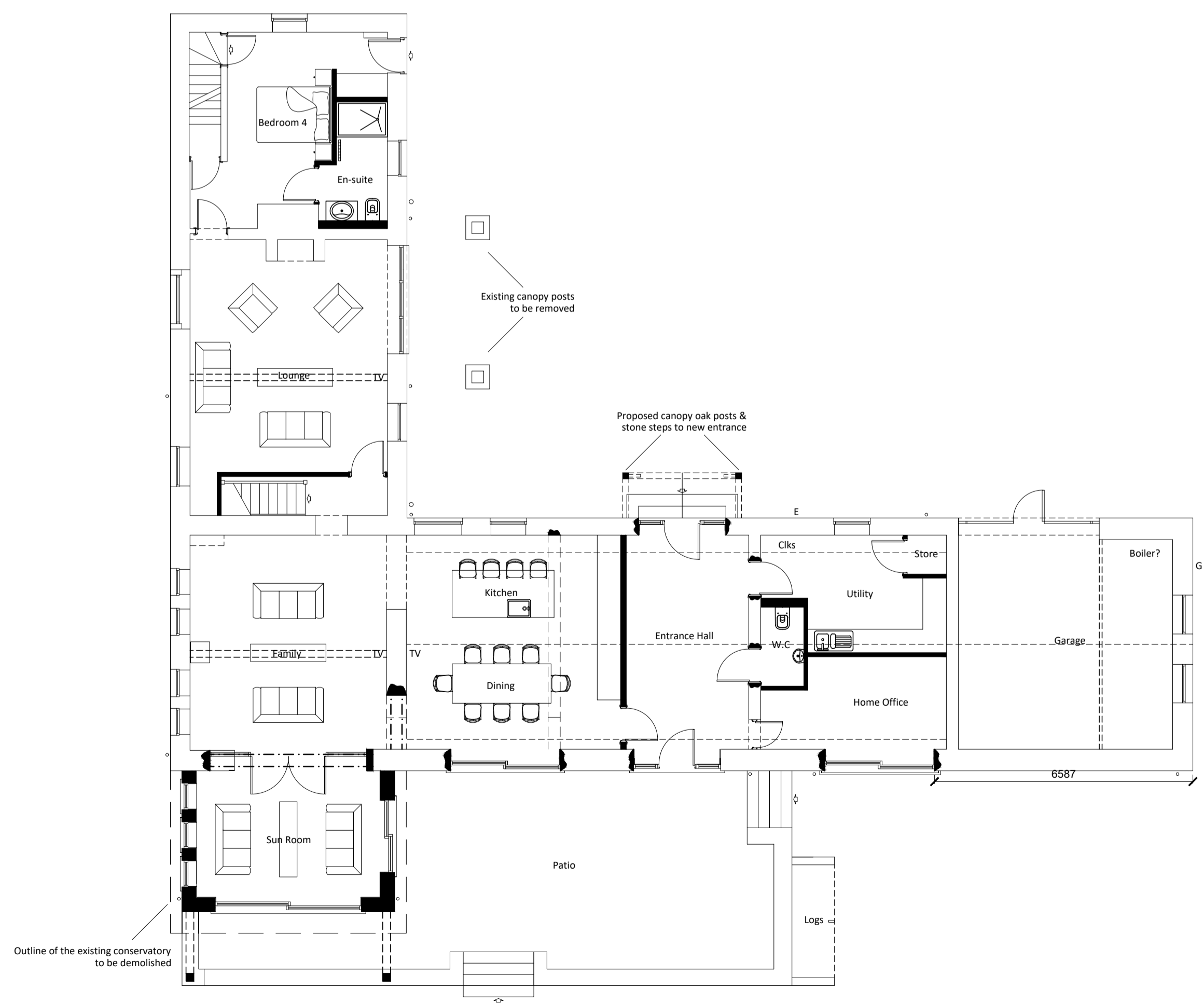

Ground Floor Plan

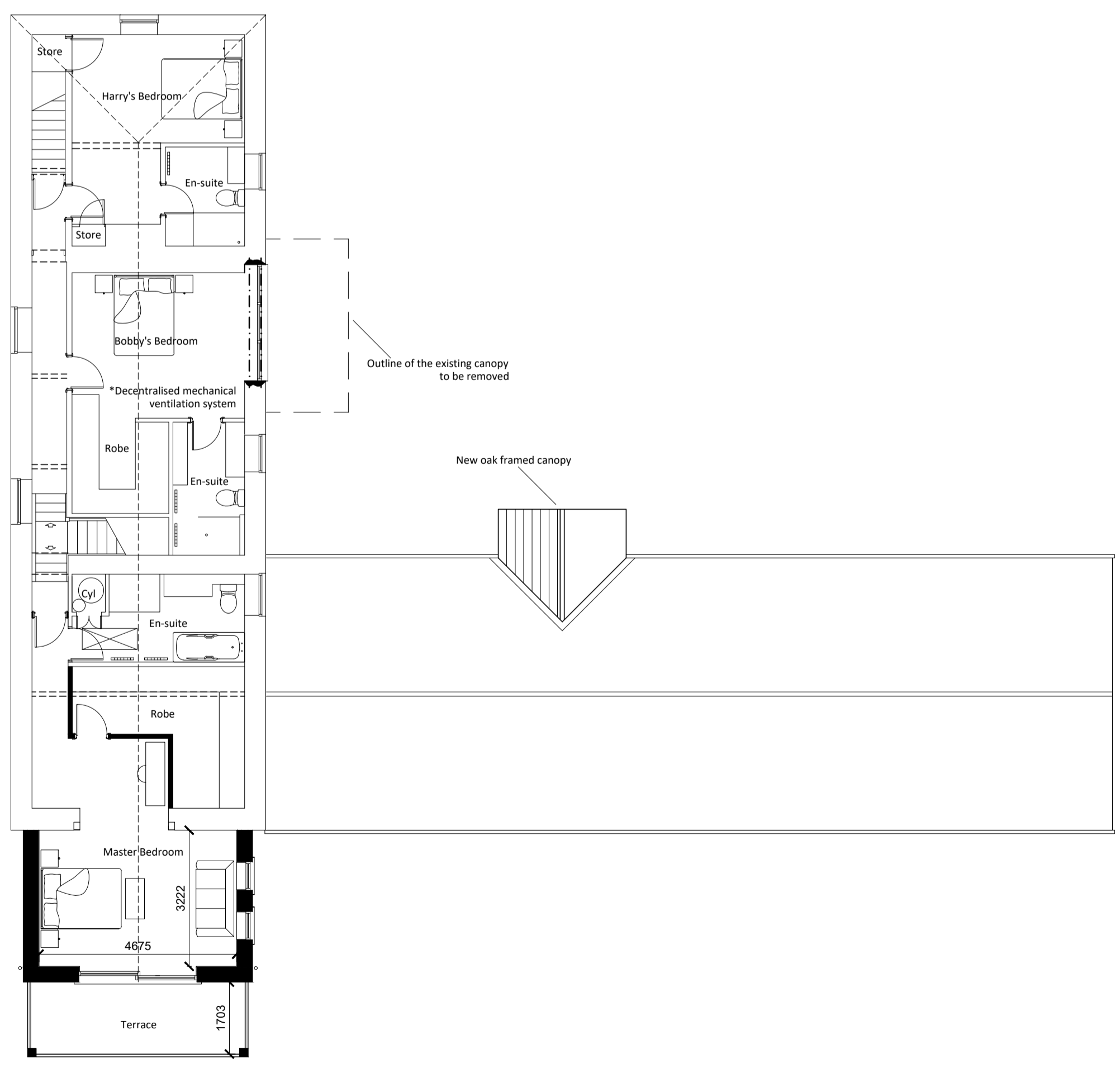

First Floor Plan

Rev	Description	Drawn	Checked	Date
P5	Utility / garage internal door removed	MW(J)		04.26
P4	Utility / garage internal door added at request of the client	MW(J)		04.26
P3	Revised window arrangement and enlarged home office door	MW(J)		04.26
P2	Sliding door added to the home office	MW(J)		04.26

Document Status: **S2** Purpose of Issue: **FOR INFORMATION**

MARTIN WALSH ARCHITECTURAL

Firth Buildings, 99 - 103 Leeds Rd, Dewsbury, WF12 7BU t: 01924 464342
e: info@martinwalsh.co.uk w: www.martinwalsh.co.uk

Project: Remodel & Extensions at 80 Peep Green Road, Hartshead, Liversedge WF15 8AH

Title: Proposed Plans and Elevations

Client: Mr & Mrs L Evans

MWA Project Ref	Scale	Original Paper Size	Paper Orientation	Drawn
6746	1:100	@A2	Landscape	MW(J)

File Identifier	Project	Originator	Volume	Level	Type	Role	Number	Revision
LPPG - MWA - XX - XX - DR - A - 0005								P5