

South Elevation

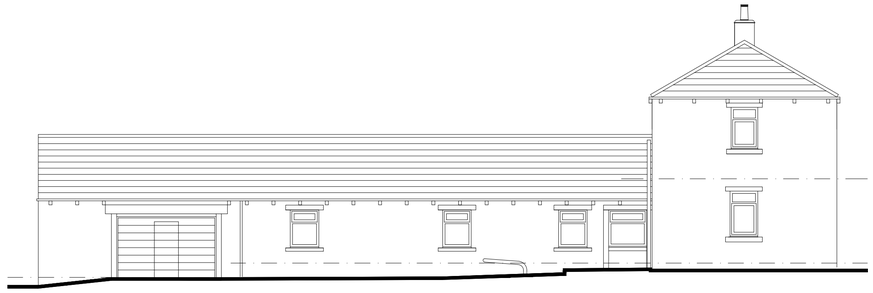

East Elevation

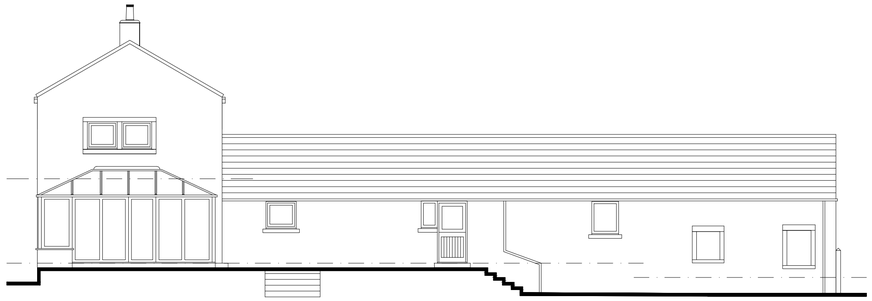

West Elevation



North Elevation

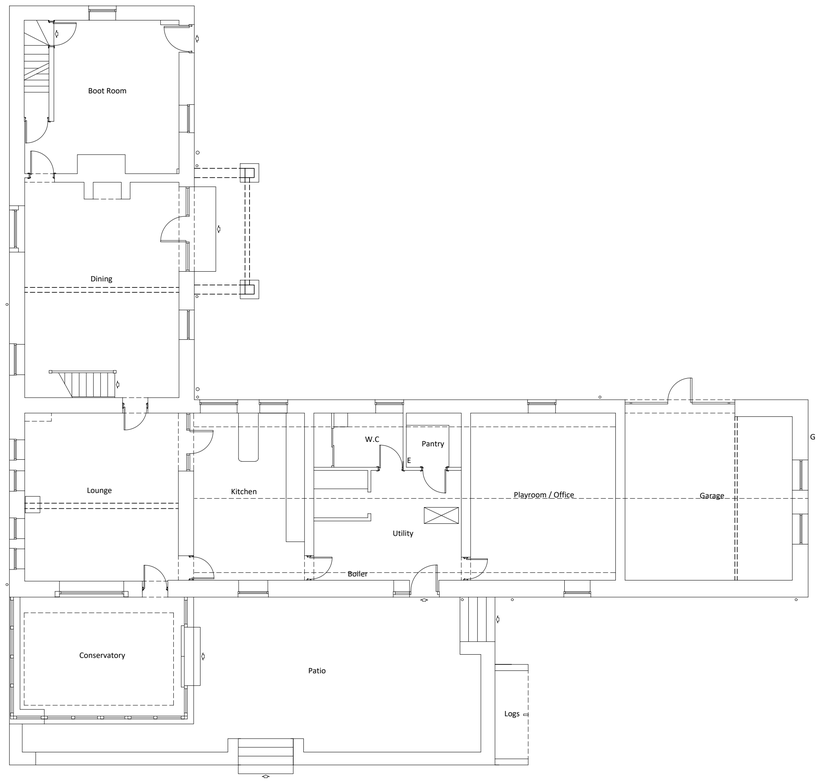


Ground Floor Plan

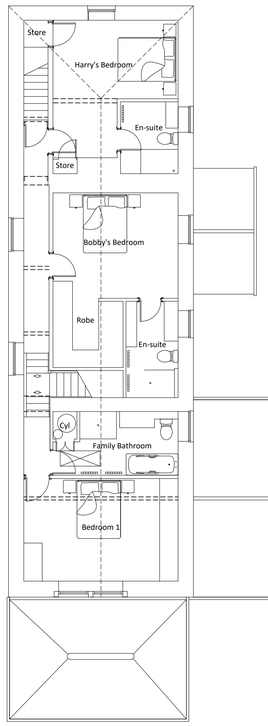


First Floor Plan

| P02 | Revisions post check dimensions survey | MW(J) | | 04.26 |
|---|---|---|---|---|
| Rev | Description | Drawn | Checked | Date |

Document Status :
**S2**

Purpose of Issue:
**FOR INFORMATION**

MARTIN WALSH ARCHITECTURAL
Firth Buildings, 99 - 103 Leeds Rd, Dewsbury, WF12 7BU t: 01924 464342
e: info@martinwalsh.co.uk w: www.martinwalsh.co.uk

Project
Remodel & Extensions at 80 Peep Green Road,
Hartshead, Liversedge WF15 8AH
Project Address

Title
Existing Plans & Elevations

Client
Mr & Mrs L Evans

| MWA Project Ref | Scale | Original Paper Size | Paper Orientation | Drawn |
|---|---|---|---|---|
| 6746 | 1:100 | @A2 | Landscape | MW(J) |

File Identifier

| Project | Originator | Volume | Level | Type | Role | Number | Revision |
|---|---|---|---|---|---|---|---|
| LEPG - | MWA - | XX - | XX - | DR - | A - | 0003 | P02 |

Copyright © 2026 Martin Walsh Architectural. All Rights Reserved.
Martin Walsh Architectural is the trading name of Martin Walsh Architectural Limited. Registered in England Number 4496049