

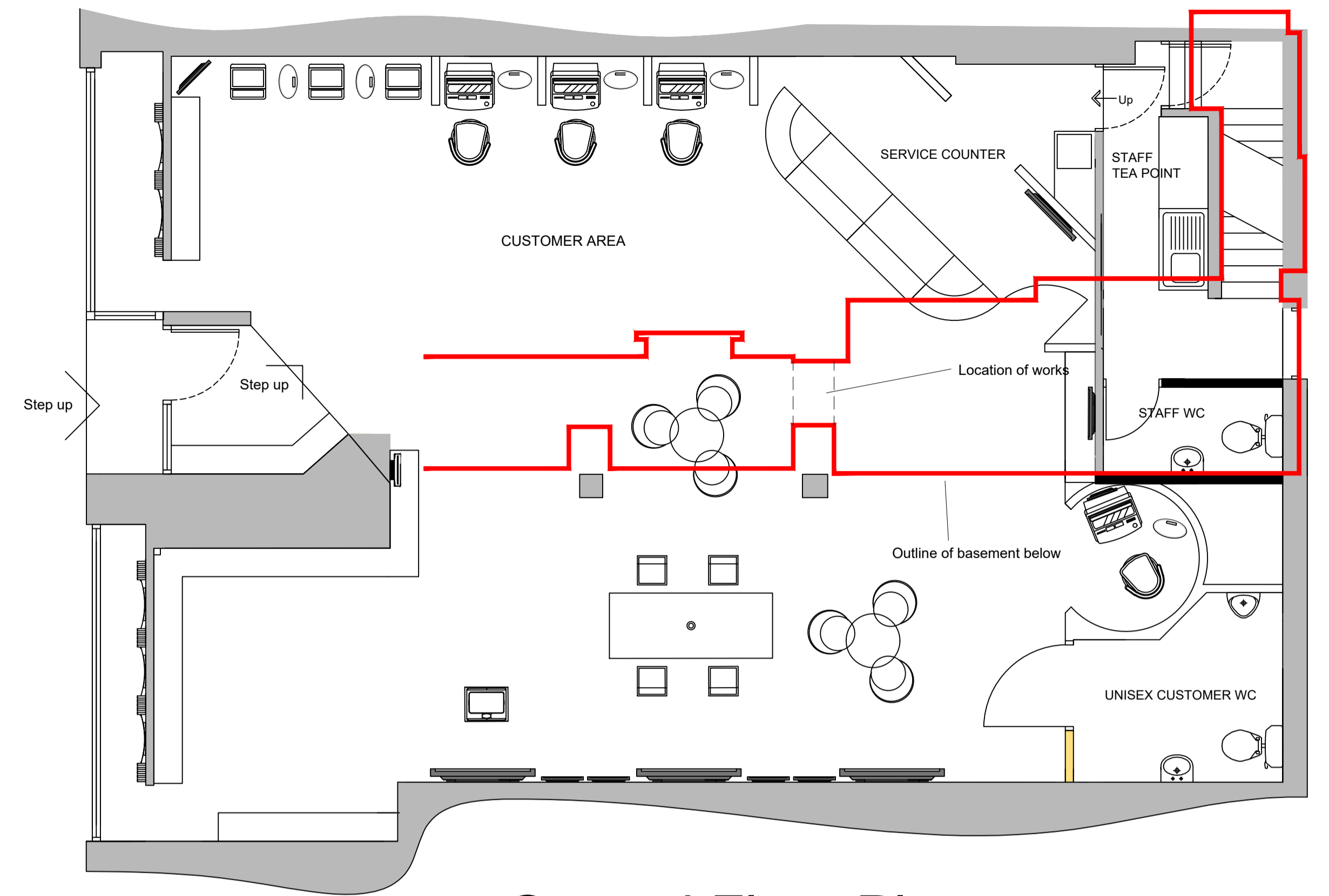

Existing Photos



Ground Floor Plan

Scale 1:50

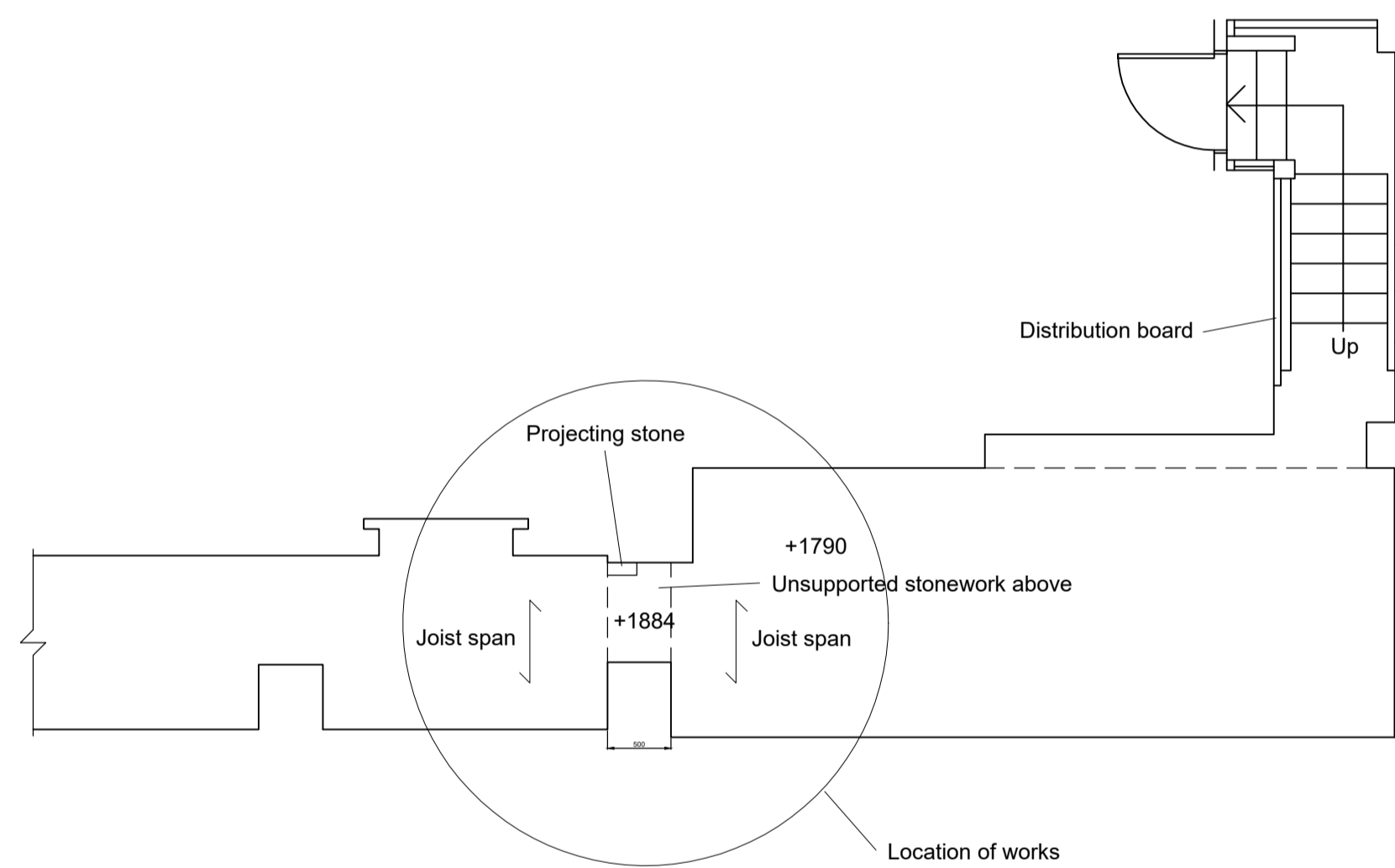

Part Basement Plan As Existing

Scale 1:50

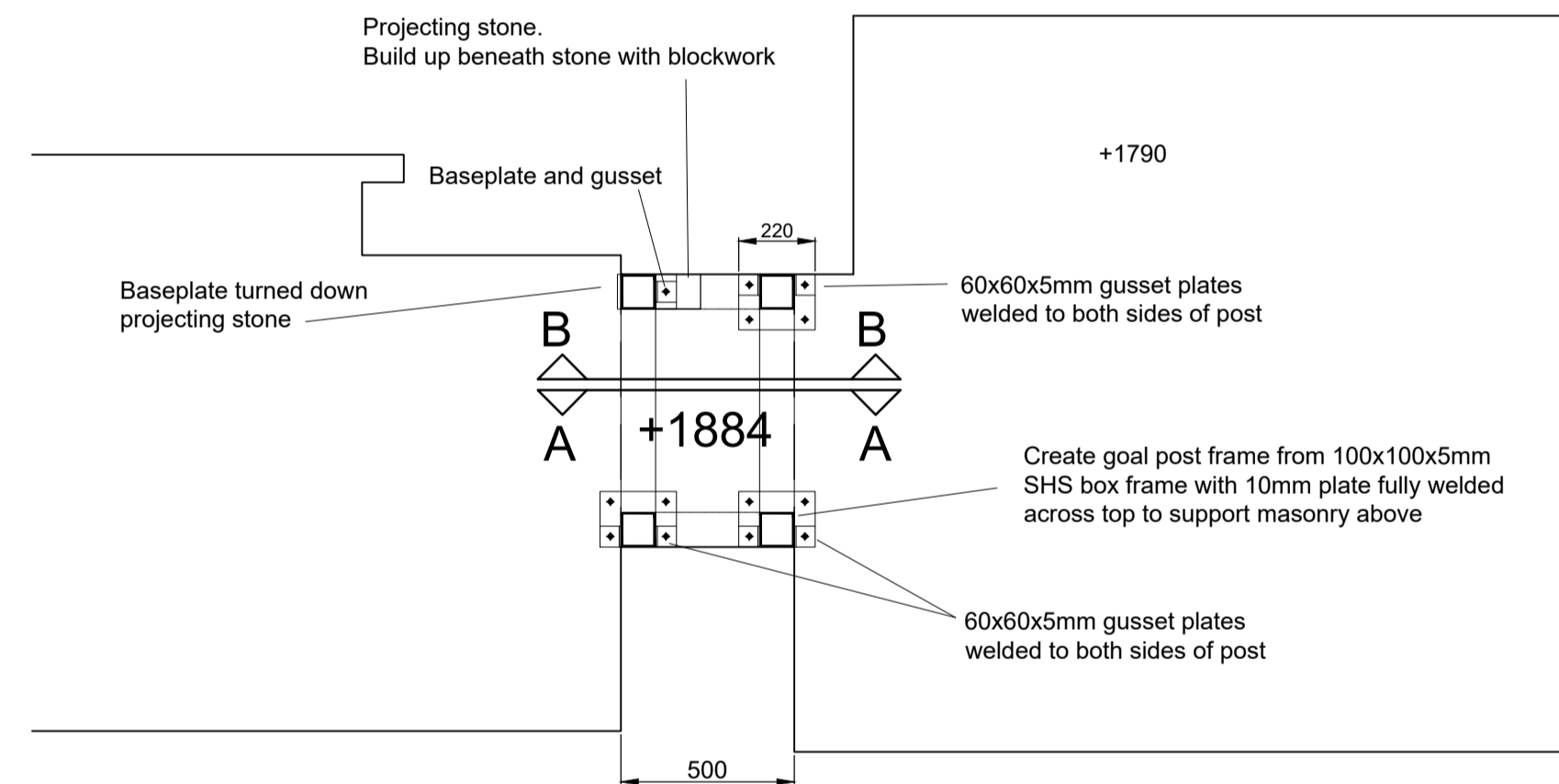

Part Basement Plan As Proposed

Scale 1:20

NOTE: Smoke alarm and lighting wiring will need to be removed and replaced to facilitate the works

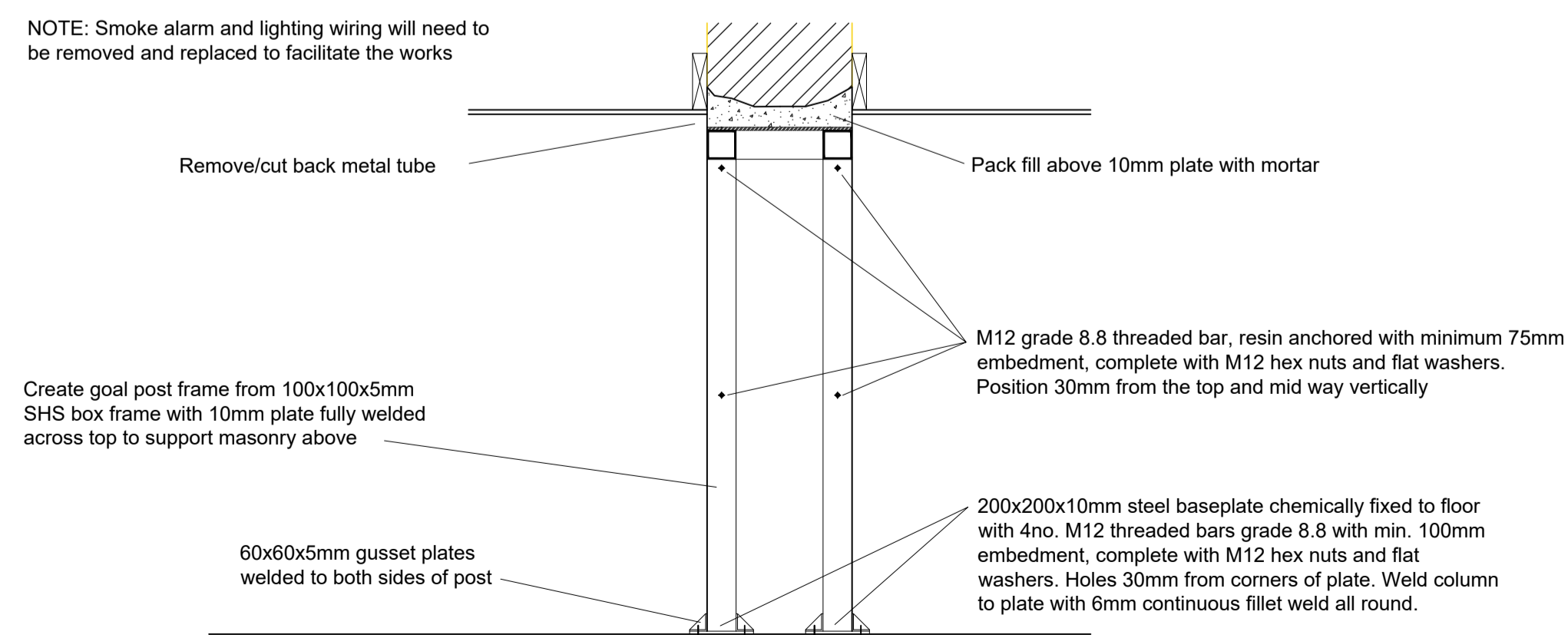

Section A

Scale 1:20

Remove plasterboard to both sides of opening and replace with new plasterboard to match existing at completion of works

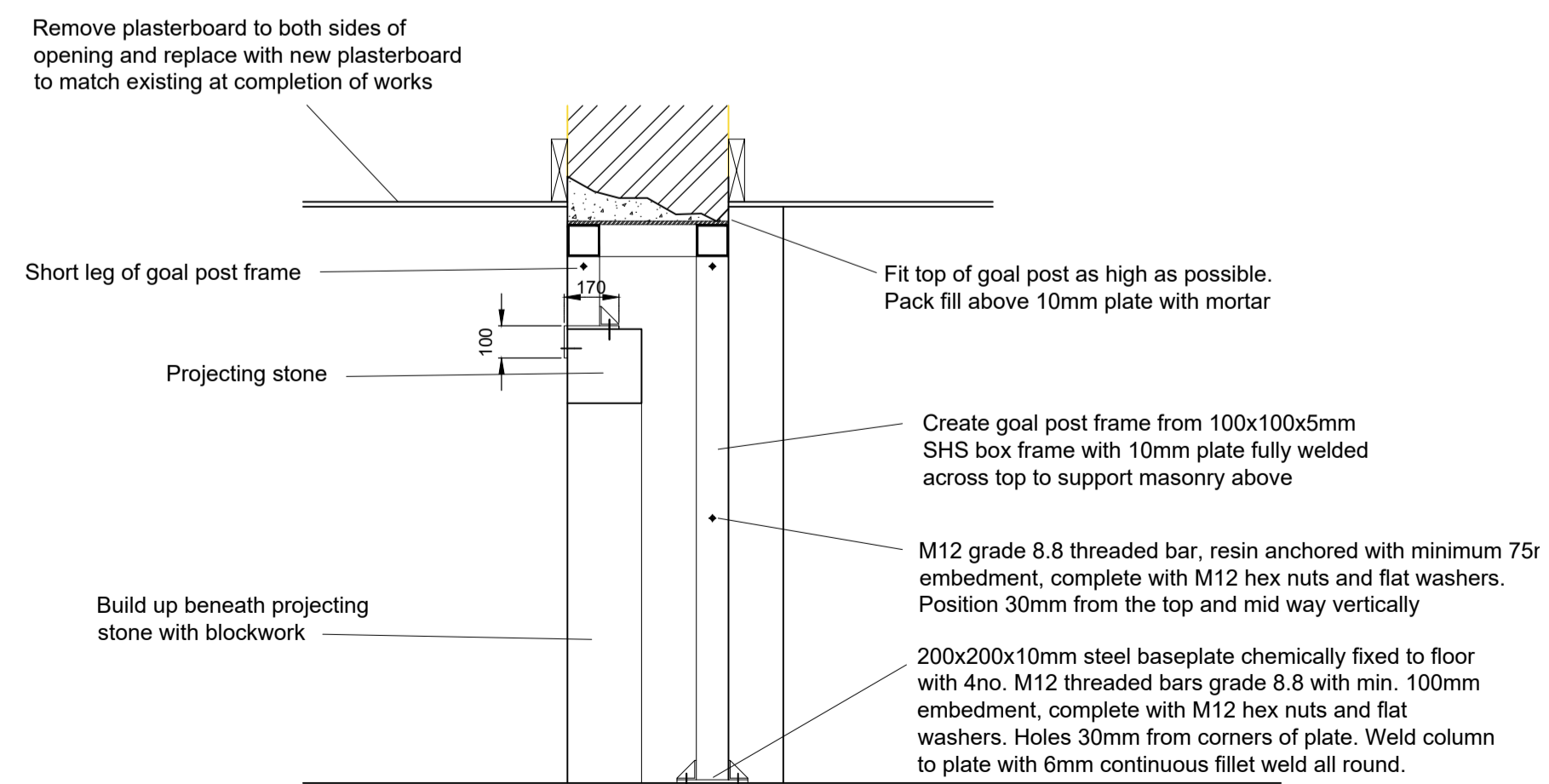

Section B

Scale 1:20

Rev:	Date:	Description:

**Blaza**   
**Building Surveying - Architecture**

13 ROPERGATE END, PONTEFRAC, WEST YORKSHIRE, WF8 1JU.  
 TEL: (01977) 702036 FAX: (01977) 794214  
 EMAIL: enquiries@blaza.co.uk



**Address:** 4-6 Kirkgate  
 Huddersfield  
 HD1 1QH

**Client:** Ladbrokes Betting & Gaming Ltd

**Title:** Proposed Basement Repair Works

**Drawn:** TVB **Date:** March 2026 **Scale:** 1/ 50 @ A1

**Drawing No:** A/AJB/2981/26/02