

EXISTING FIRST FLOOR PLAN

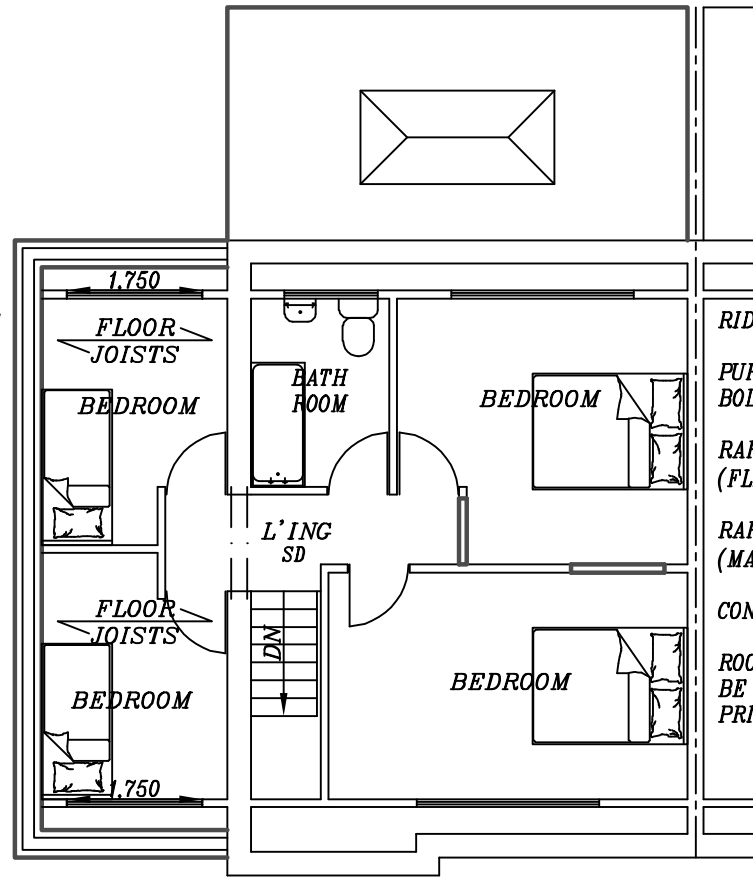

PROPOSED FIRST FLOOR PLAN

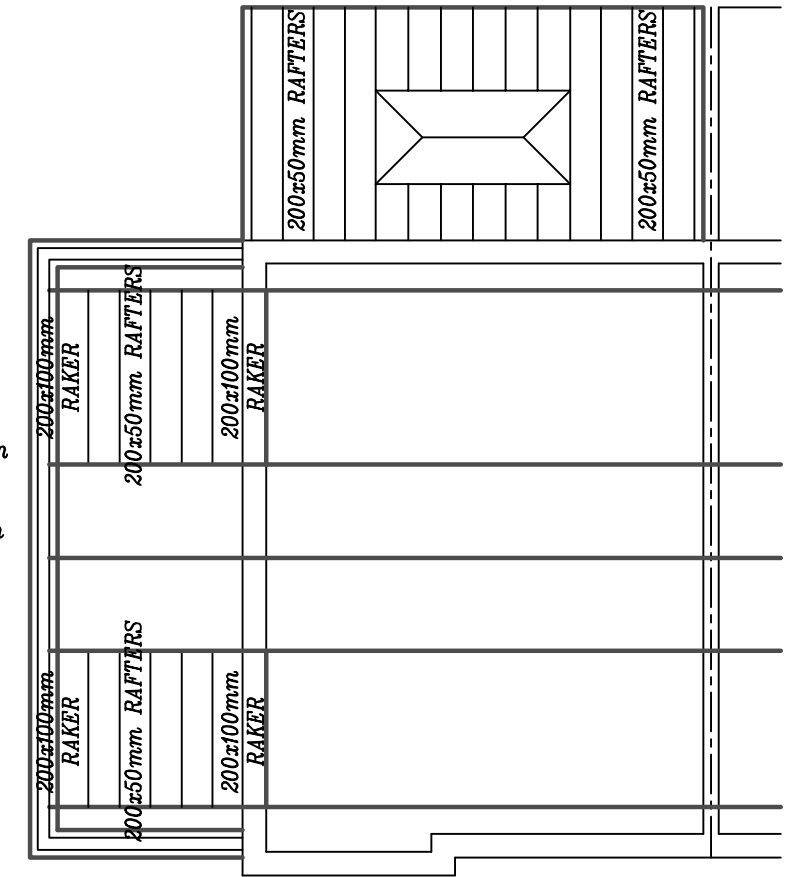

PROPOSED ROOF PLAN

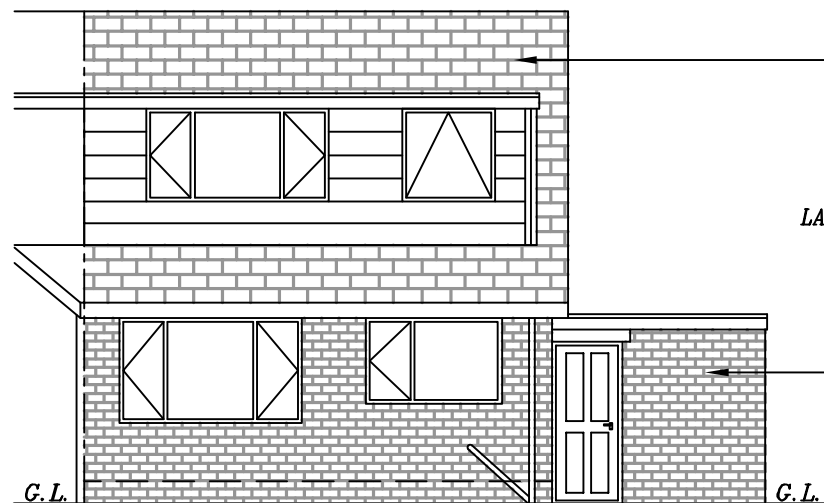

EXISTING REAR ELEVATION



PROPOSED REAR ELEVATION

PROPOSED 1-STOREY REAR EXTENSION & 2-STOREY SIDE EXTENSION WITH FRONT & REAR DORMERS AT 34 ROWLEY LANE, LEPTON, HUDDERSFIELD, HD8 0JD, FOR MR LEWIS GRIFFIN

SCALE: 1:100(A3) | DATE: MAR 2026 | DRAWN BY: ZESHAN KHAWAJA
PLANNING/BUILD REGS | DRAWING NUMBER: 26/4158/LG2

Khawaja
PLANNING SERVICES
TEL: 01274 618780 | MOB: 07956 184960