

EXISTING FOUNDATIONS, WALLS & LINTELS TO BE CHECKED ON SITE FOR ADEQUACY OF ADDITIONAL LOADING

INFILL EXISTING STORE INTERNAL DOOR OPENING WITH ENGINEERING BRICKS

EXISTING GROUND FLOOR PLAN

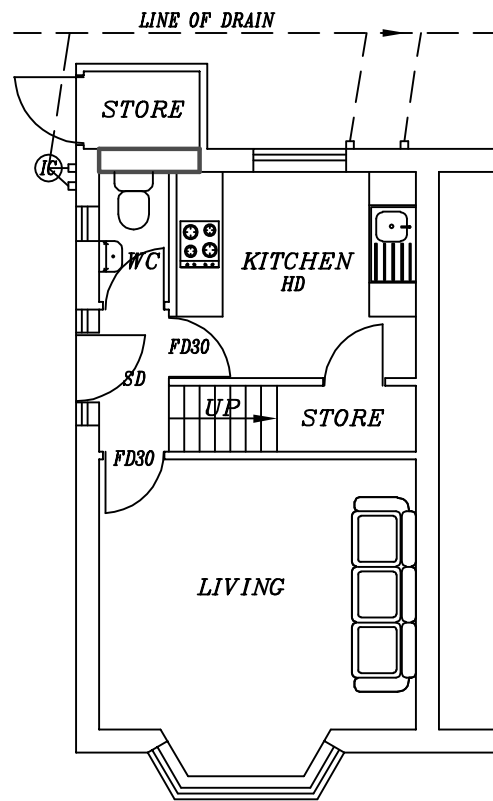

PROPOSED GROUND FLOOR PLAN

1. EXTERNAL WALLS:

100mm BLOCK/RENDER TO OUTER LEAF. 150mm CAVITY RETAINING CLEAR 50mm SPACE. 100mm KINGSPAN THERMAWALL TW50 PARTIAL FILL CAVITY WALL INSULATION. 100mm CONCRETE BLOCKS (7N/mm²) TO INNER LEAF. 12.5mm KNAUF PLASTERBOARD. STAIFIX S/S WALL TIES 250mm HRT4 WITH RETAINING CLIPS. WALL TIES PLACED 750mm HORIZONTALLY, 450mm VERTICALLY & WITHIN 250mm OF ALL OPENINGS. U-VALUE: 0.18W/m²K. 150x100mm RC LINTELS TO ALL WINDOW AND DOOR OPENINGS. 215x100mm RC LINTELS TO OPENINGS GREATER THAN 1500mm. CAVITY TRAYS ABOVE ALL NEW LINTELS WITH WEEP HOLES @ENDS. PROPOSED WALLS TO BE BLOCK BONDED INTO EXISTING WALLS.

3. ROOF:

NATURAL SLATES TO MATCH EXISTING ROOF INCLUDING BATTEN SPACE. MARLEY 1F UNDERSLATERS FELT OVER 150x50mm C16 RAFTERS @400mm c/c. 150mm CROWN WOOL LAID B/W CEILING JOISTS. 150mm CROWN WOOL LAID OVER CEILING JOISTS. CROWN WOOL TO LINK WITH WALL INSULATION TO AVOID THERMAL BRIDGE. CONTINUOUS ROLL EAVES PANEL TO ADD VENTILATION. VENTILATED SOFTFIT STRIP. RAFTERS SPIKE TO 100x50mm WALL PLATE. WALL PLATE TO BE STRAPPED TO WALL WITH 30x5mm GALV. MILD STEEL STRAPS @1000mm c/c SCREWED AND PLUGGED TO BLOCKWORK. U-VALUE: 0.15W/m²K. CAVITY TRAY ON ABUTMENT OF LEAN TO ROOF. HIGH LEVEL VENTILATION TO LEAN TO ROOF.

4. INTERMEDIATE TIMBER FLOOR:

22mm TONGUE AND GROOVED FLOOR BOARDS ON 200x50mm FLOOR JOISTS @400mm c/c WITH STRUTTING AT MID SPAN. 200mm INSULATION QUILT B/W JOISTS. FLOOR JOISTS TO BE SUPPORTED ON GALV. STEEL HANGERS.

5. CEILINGS:

150x50mm SC3 CEILING JOISTS @400mm c/c. 12.5mm PLASTERBOARD WITH SKIM.

6. LATERAL RESTRAINT:

LATERAL RESTRAINT PROVIDED FROM ALL FLOOR JOISTS & ROOF RAFTERS PARALLEL TO EXISTING WALL BY 30x5x100mm GALV. MILD STEEL STRAPS AT MAX. 1800mm c/c FIXED OVER MIN. 3No. JOISTS.

7. PARTITIONS:

ALL PARTITIONS 100x50mm FRAMING @400mm c/c. 12.5mm KNAUF PLASTERBOARD WITH SKIM ON BOTH SIDES. WHERE PARTITIONS DIRECTLY ABOVE JOISTS, 2No. JOISTS BOLTED TOGETHER & FIXED DIRECTLY UNDER PARTITION LINE. 100mm CROWN WOOL INSULATION TO PARTITIONS.

8. WINDOWS/VENTILATION:

DOUBLE GLAZED UPVC ARGON FILLED WINDOWS & DOORS PROVIDE VENTILATION NOT LESS THAN 1/20th FLOOR AREA & INCLUDE 10000mm² TRICKLE VENTS. GLAZING TO BE LOW E GLASS WITH MIN. AIR GAP 16mm. GLAZING IN CRITICAL LOCATIONS TO BE TOUGHENED. U-VALUE: 1.4W/m²K.
EXTRACTOR FAN TO KITCHEN: 60l/sec.
EXTRACTOR FAN TO UTILITY: 30l/sec.
EXTRACTOR FAN TO BATHROOM: 15l/sec.

9. PLUMBING:

WC: 100mm PVC SOIL PIPE.
WHB: 32mm DEEP SEAL PVC TRAP-WASTE TO BACK INLET CULLEY OR SOIL STACK.
BATH/SINK: 40mm DEEP SEAL PVC-WASTE TO BACK INLET CULLEY OR SOIL STACK.

10. EXTERNAL DRAINAGE:

S&VP TO CONNECT TO EXISTING DRAINS VIA NEW IC. ANY DRAINS PASSING UNDER NEW FLOOR TO BE ENCASED WITH 150mm CONCRETE. ANY DRAINS PASSING THROUGH WALLS TO HAVE 150mm RC LINTELS OVER WITH NO JOINT WITHIN WALL THICKNESS. ALL NEW UNDERGROUND DRAINAGE TO BE RUN IN 100mm PVC PIPING.
MIN. FALL TO FOUL: 1:40.
MIN FALL TO SURFACE WATER: 1:60.
RAIN WATER CUTTERS 100mm PVC SECURED TO 200x19mm TIMBER FASCIA & CONNECTED TO 75mm RAIN WATER PIPES TO BACK INLET CULLEYS.

11.1. ELECTRICS:

ALL ELECTRICAL WORK TO PART P (BS 7671) & MUST BE DESIGNED, INSTALLED, INSPECTED & TESTED BY QUALIFIED ENGINEER.

11.2. SMOKE DETECTORS:

SMOKE DETECTORS TO ALL LEVELS TO BE MAINS WIRED & INTERLINKED WITH BATTERY BACK UP.

11.3. LIGHTING:

ALL NEW LIGHT FITTINGS TO HAVE LUMINOUS EFFICIENCY MIN 40 LUMENS/CIRCUIT-WATT.

11.4. HEATING:

ALL NEW RADIATORS TO HAVE THERMOSTATIC VALVES.

12. STAIRS:

230(GOING)x200(RISE)mm TIMBER STAIRS WITH HANDRAIL HEIGHT 900mm. BALUSTER HEIGHT 1100mm. MAX. GAP B/W BALUSTERS 100mm. 200x50mm TRIMMERS TO BE DOUBLED UP AROUND PERIMETER OF STAIRS OPENING. PARTITIONS AROUND STAIRS TO BE 100x50mm STUD WITH 1/2Hr. FIRELINE PLASTERBOARD & SKIM.

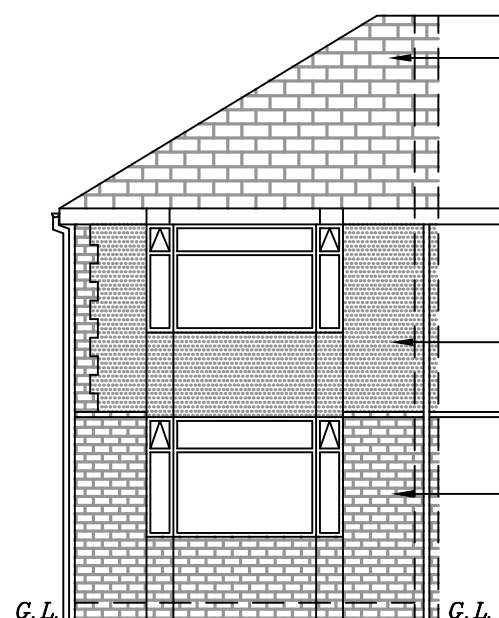

MOE MIN 750x450mm
MIN OPEN AREA 0.33m²

EXISTING FRONT ELEVATION

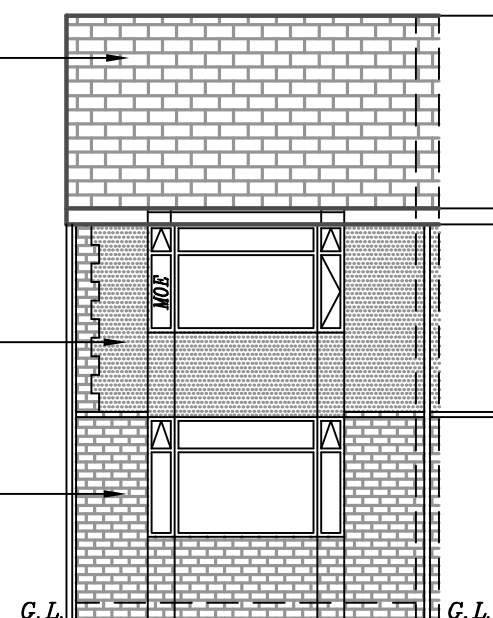

PROPOSED FRONT ELEVATION

PROPOSED CHANGE OF USE FROM DWELLING(C3) TO CHILDREN'S CARE HOME(C2), HIP TO GABLE EXTENSION WITH REAR DORMER WINDOW AT 26 THORNLEIGH ROAD, HUDDERSFIELD, HD4 5PY FOR MR SALEEM & MR SHAFIQ

SCALE: 1:100(A3) DATE: MAR 2026 DRAWN BY: ZESHAN KHAWAJA
PLANNING/BUILD REGS DRAWING NUMBER: 26/4153/SS1

Khawaja
PLANNING SERVICES

TEL: 01274 618780 MOB: 07956 184960