

SIDE LIGHT ELEVATION

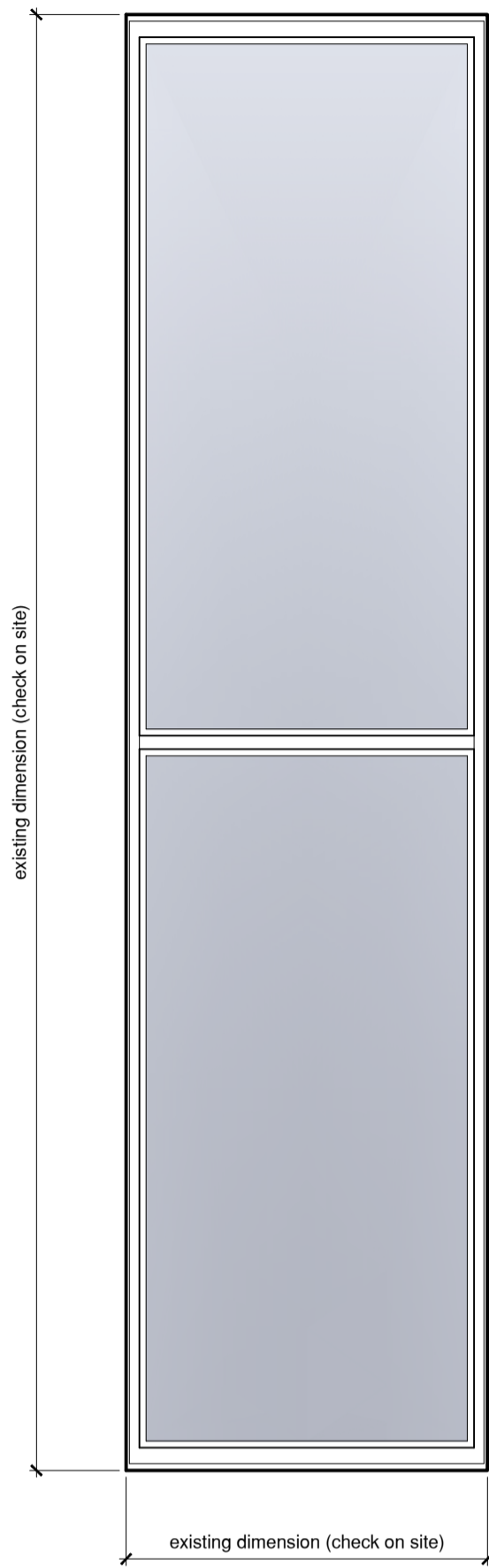

CENTRAL LIGHT ELEVATION

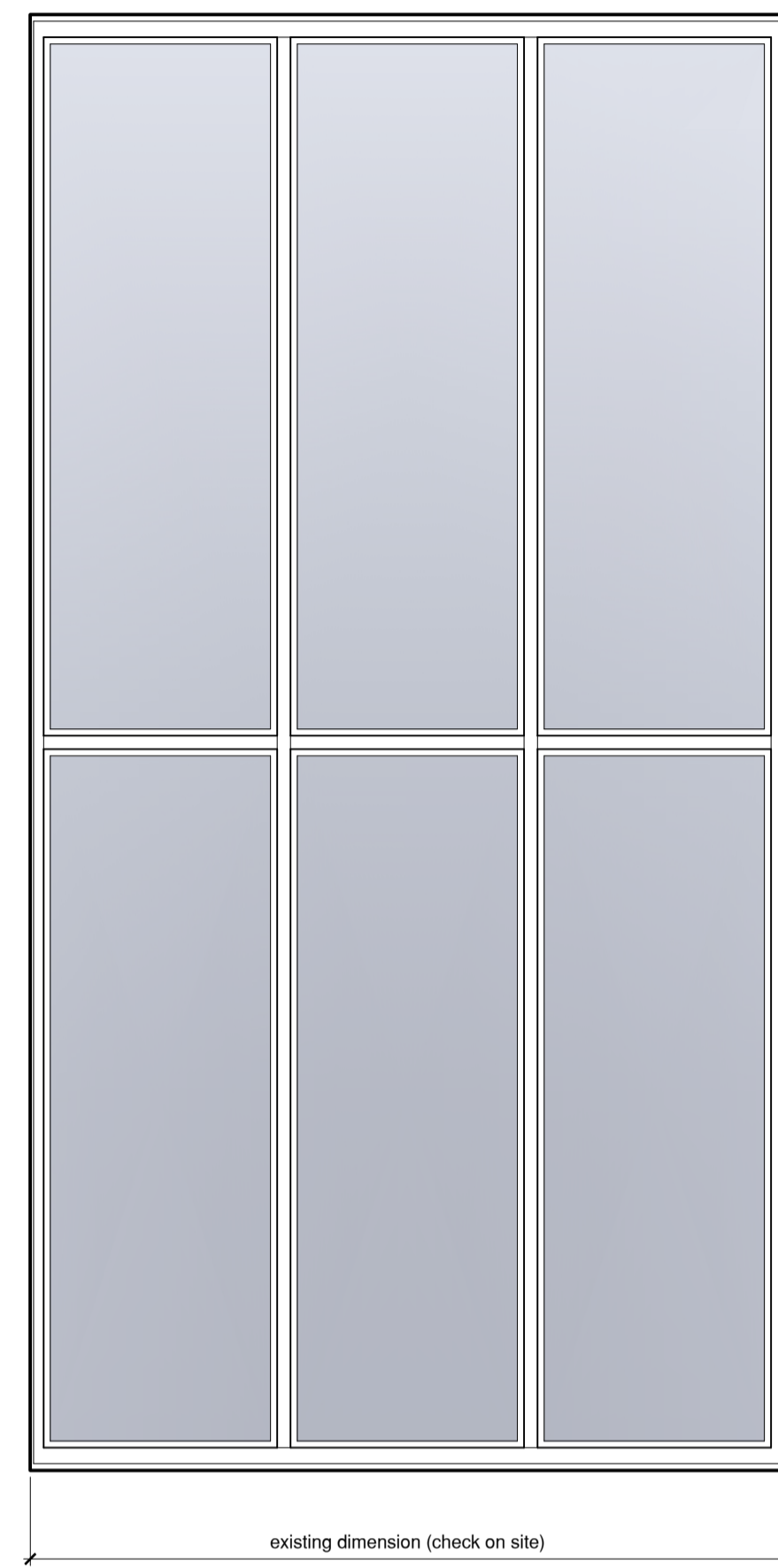

SECTION

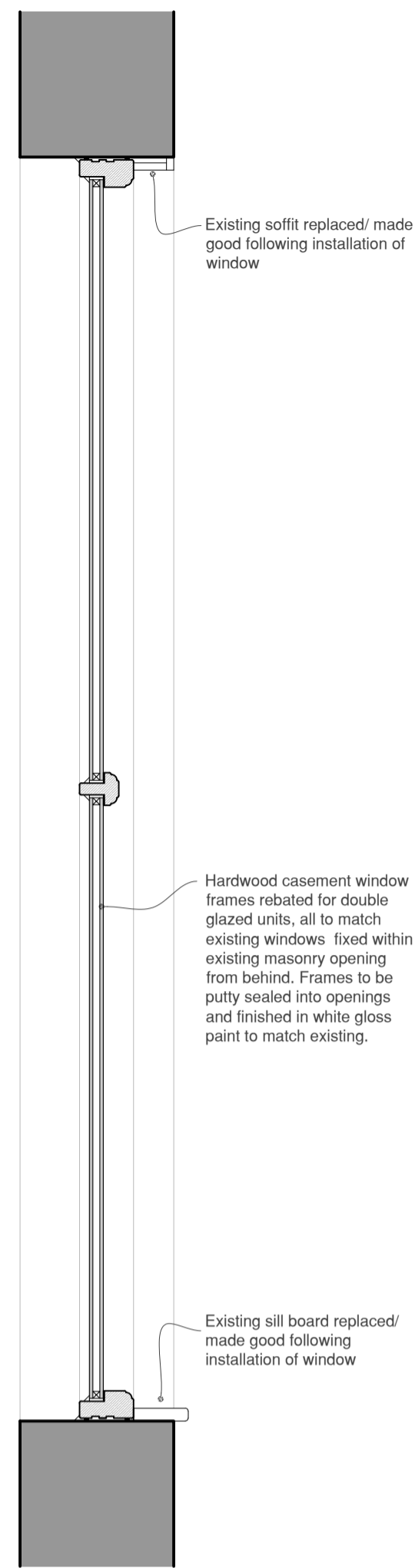

ELEVATION

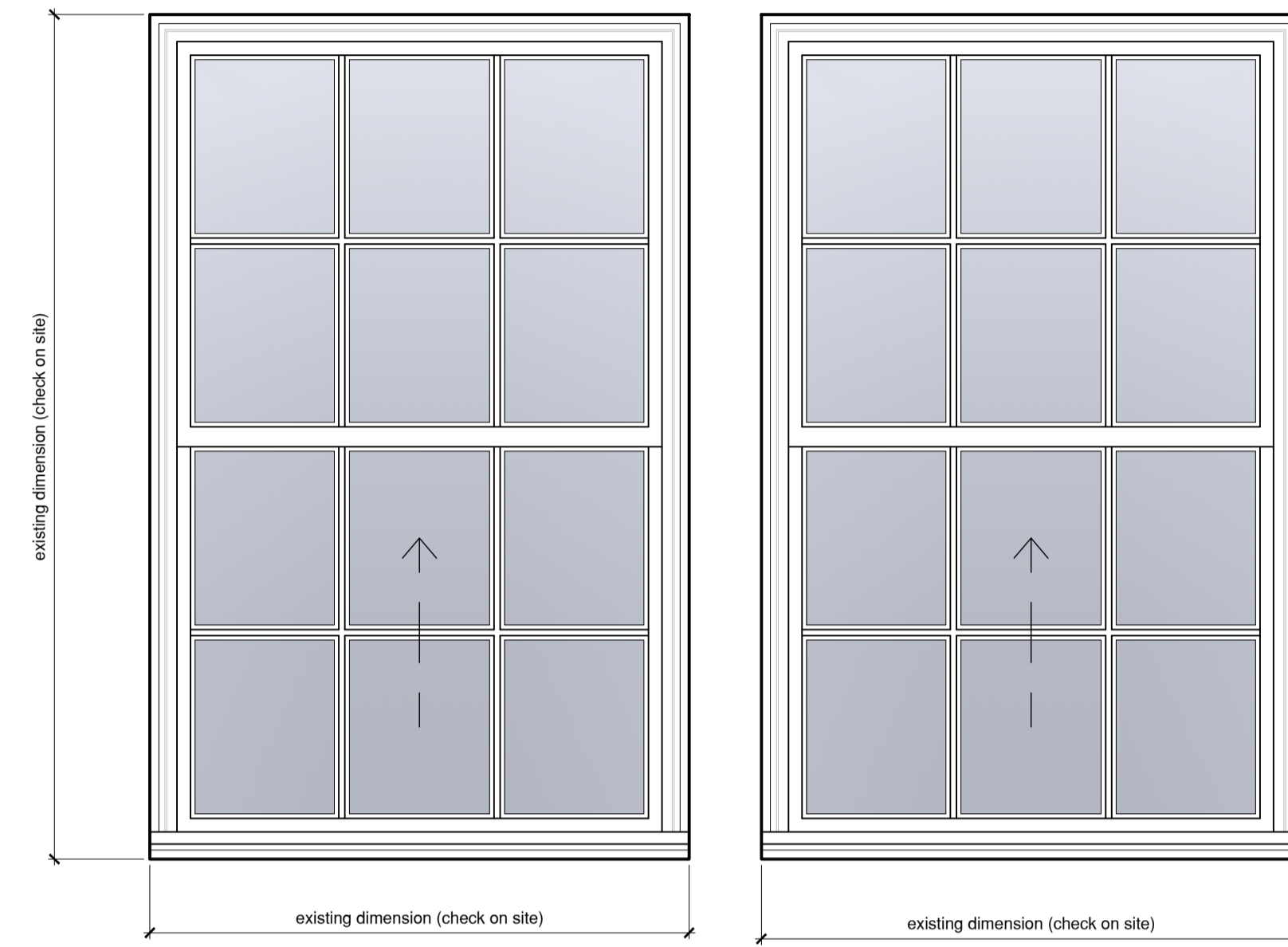

SECTION

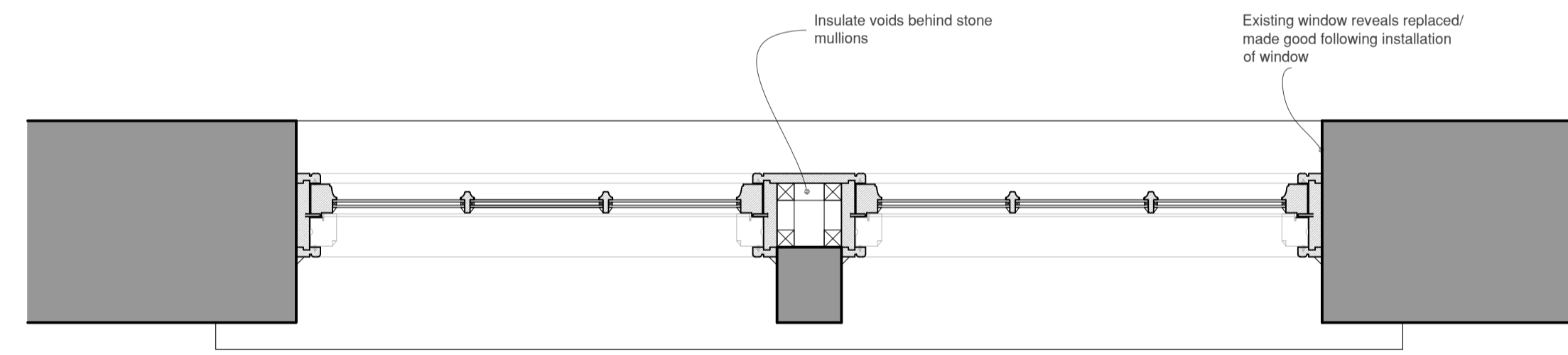
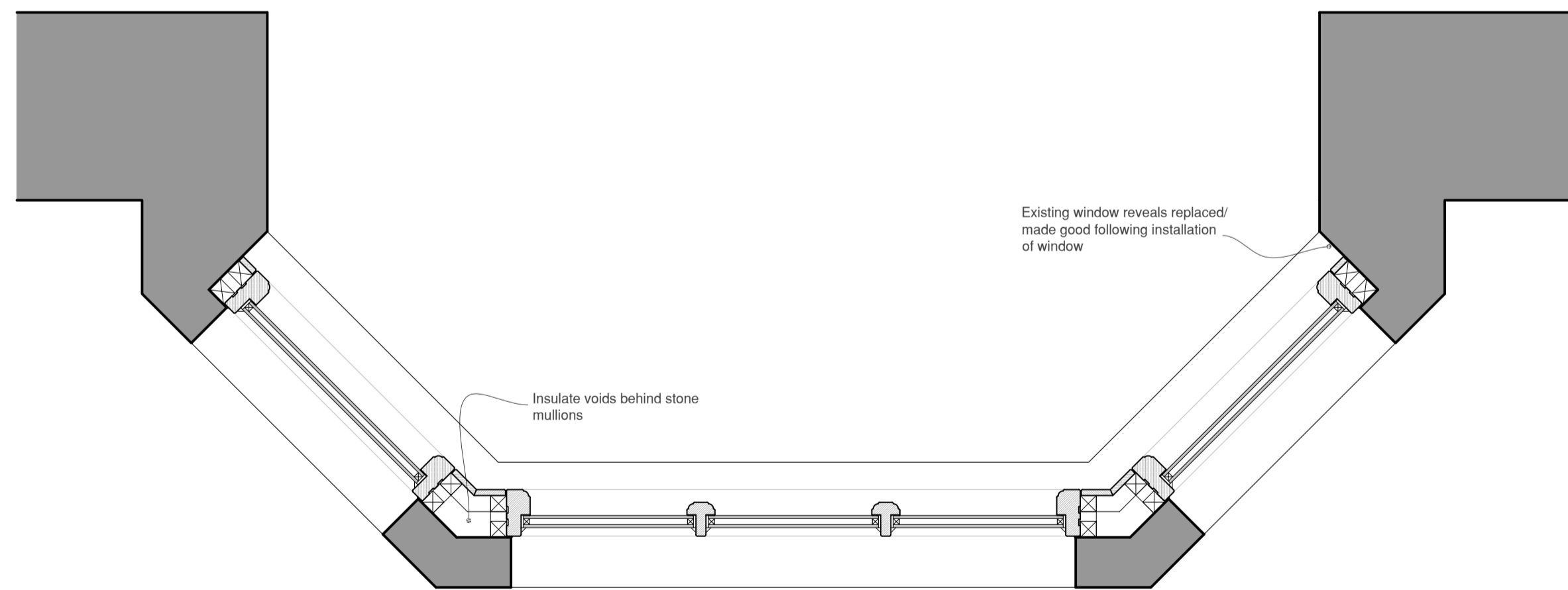
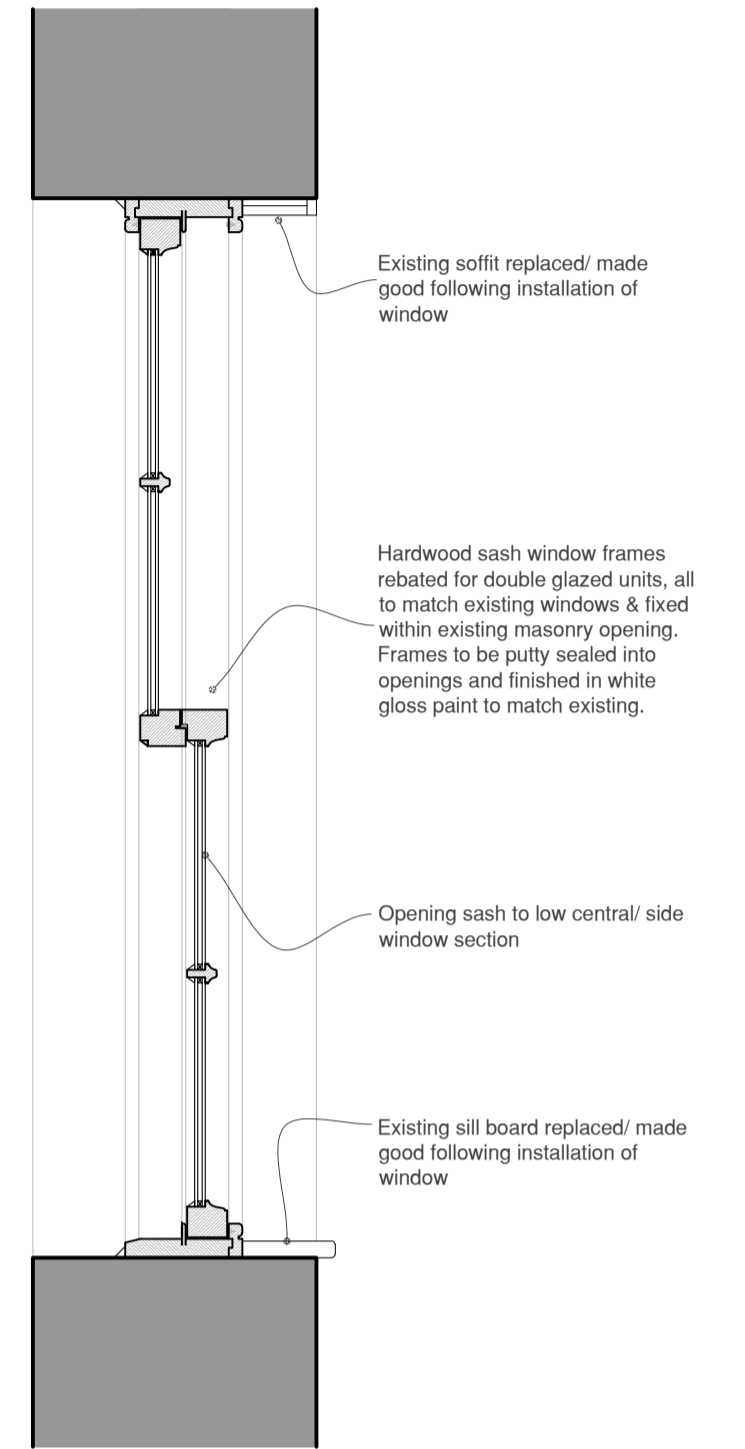

PLAN DETAIL

1 BAY WINDOW DETAILS
SCALE 1:10

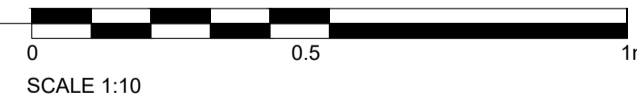

GENERAL NOTES

WINDOWS
Windows to be double glazed with argon filled gap and with a soft coat low-E glass. Window Energy Rating to be Band A or better and to achieve U-value of 1.6 W/m²K. Insulated plasterboard to be used in reveals to abut jambs and to be considered within reveal soffits where practical. Windows and door frames to be taped to surrounding openings using air sealing tape.

SAFETY GLAZING
All glazing in critical locations to be toughened or laminated safety glass to BS EN 12600:2002, BS EN 14179 or BS EN ISO 12543-1 and Part K (Part N in Wales) of the current building regulations, i.e. within 1500mm above floor level in doors and side panels within 300mm of door opening and within 800mm above floor level in windows.

2 SASH WINDOW DETAILS
SCALE 1:10

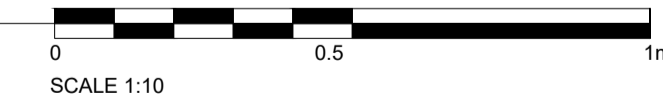

REFER TO DRAWINGS (AL)10, 11, 13 & 14 FOR LOCATION OF WINDOWS TO BE REPLACED

Revisions

NORTHLIGHT
ARCHITECTURAL CONSULTANTS

The Media Centre
7 Northumberland Street
Huddersfield
HD1 1RL
t: 0715 290496
e: chrisnorthlight@gmail.com

Client
BP Land Ltd

Project
**Red House,
281 Oxford Road, Gomersal,
Cleckheaton, BD19 4JP**

Drawing title
**Red House
Bay & Sash Window Details**

PLANNING APPLICATION

Scale @ A1	Drawn by
1:10	CG
Date	App'd
March '26	-
Drawing no.	Rev
24.034/ (AD)02	-