

Do not scale from this drawing. Northlight Architectural Consultants Ltd must be notified immediately should any discrepancies be found. The contractor must check all dimensions on site before construction or manufacture of materials. This drawing or any portion of it may not be reproduced without the consent of Northlight Architectural Consultants Ltd.

NOTE: ALL MASONS OPENING DIMENSIONS MUST BE CHECKED ON SITE PRIOR TO MANUFACTURE OF DOORS & WINDOW UNITS

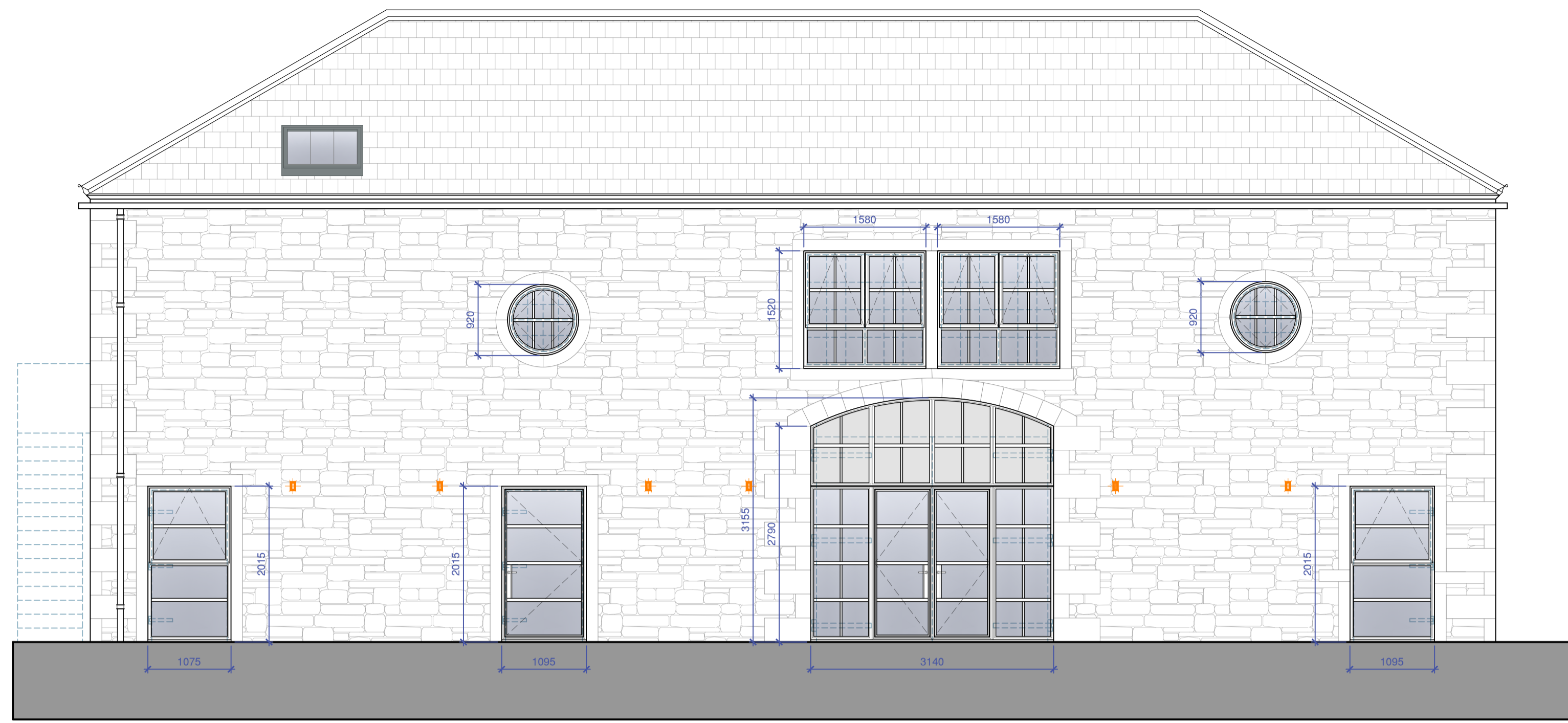

1 EAST ELEVATION AS PROPOSED
SCALE 1:50

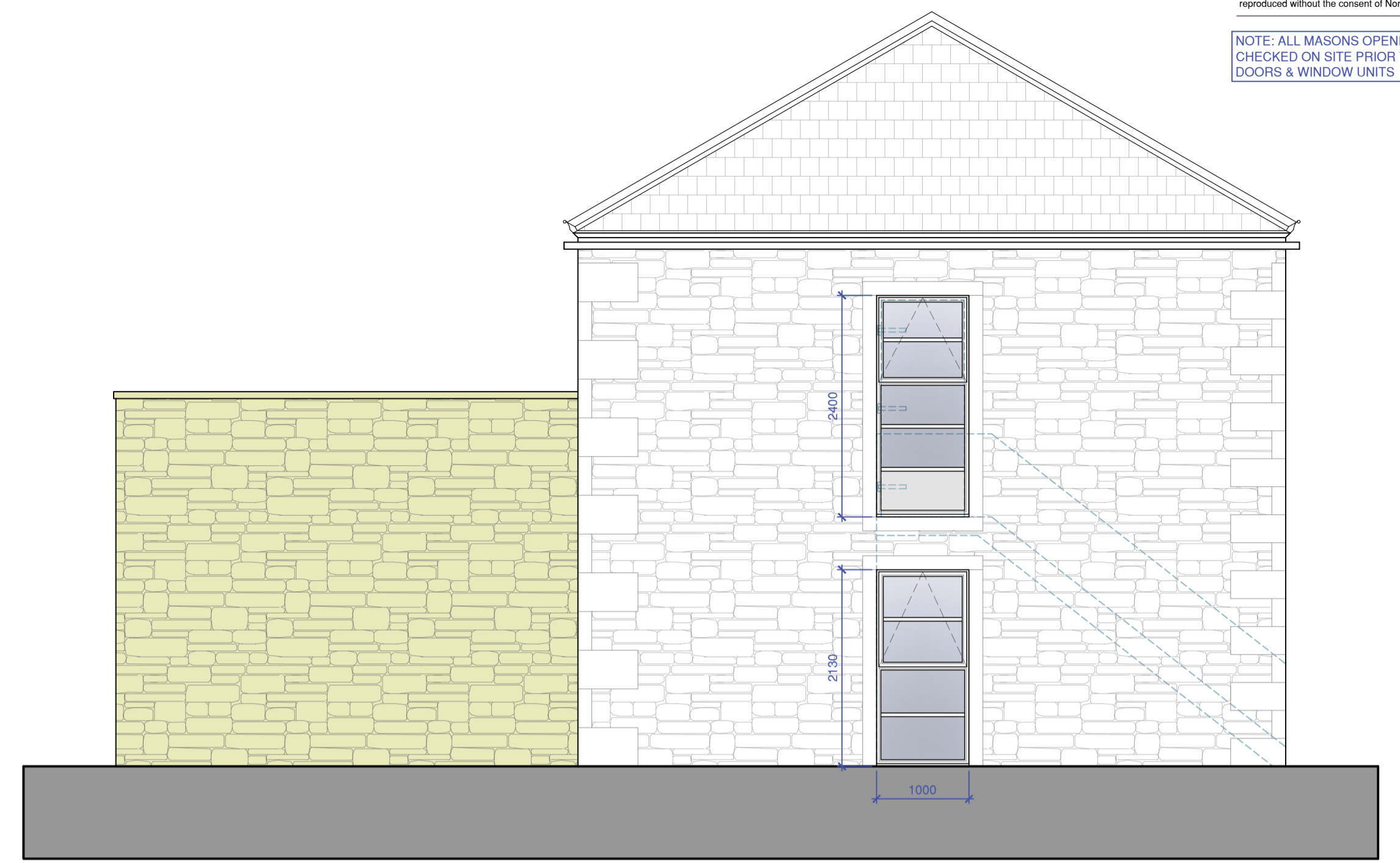
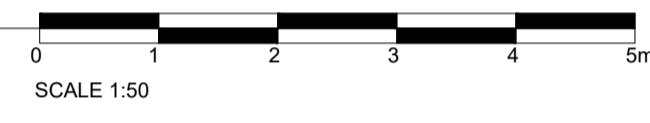

2 SOUTH ELEVATION AS PROPOSED
SCALE 1:50

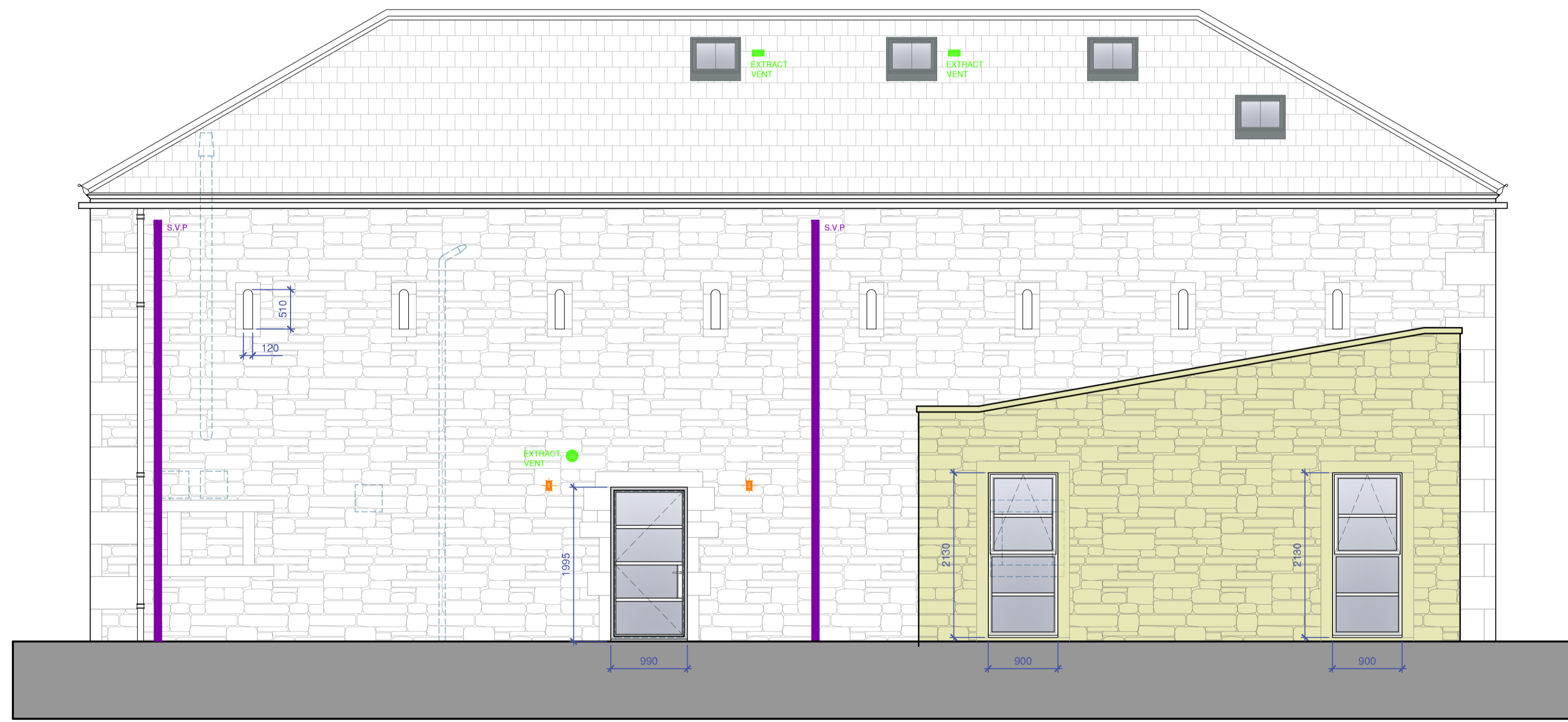
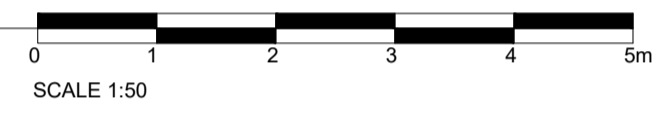

3 WEST ELEVATION AS PROPOSED
SCALE 1:50



4 NORTH ELEVATION AS PROPOSED
SCALE 1:50



NORTHLIGHT
ARCHITECTURAL CONSULTANTS
The Media Centre
7 Northumberland Street
Huddersfield
HD1 1RL
t: 01484 290496
e: chrisnorthlight@gmail.com

Client
BP Land Ltd

Project
**Red House,
281 Oxford Road, Gomersal,
Cleckheaton, BD19 4JP**

Drawing title
**Barn
Elevations as Proposed**

Scale @ A1
1:50

Drawn by
CG

Date
Jan '26

Drawing no.
24.034/ (AL)132

© Northlight Architectural Consultants Ltd 2024