

Notes

1. Do not scale this drawing. All dimensions must be checked/ verified on site. If in doubt ask.
2. This drawing is to be read in conjunction with all relevant architects, engineers and specialists drawings and specifications.
3. All dimensions in millimetres unless noted otherwise. All levels in metres unless noted otherwise.
4. Any discrepancies noted on site are to be reported to the engineer immediately.
5. This drawing should be printed and read in colour.

Legend

- RED LINE BOUNDARY
- PROPOSED SURFACE WATER
- PROPOSED FLOW CONTROL
- EXISTING SURFACE WATER
- PROPOSED SRWP CONNECTION
- PROPOSED RODDING EYE
- PROPOSED SUMP
- PROPOSED CHANNEL DRAIN
- PROPOSED PERFORATED PIPE
- PROPOSED ATTENUATION TANK
- PROPOSED PERMEABLE PAVING
- PROPOSED OVERLAND FLOOD ROUTING
- EXISTING OVERLAND FLOOD ROUTING

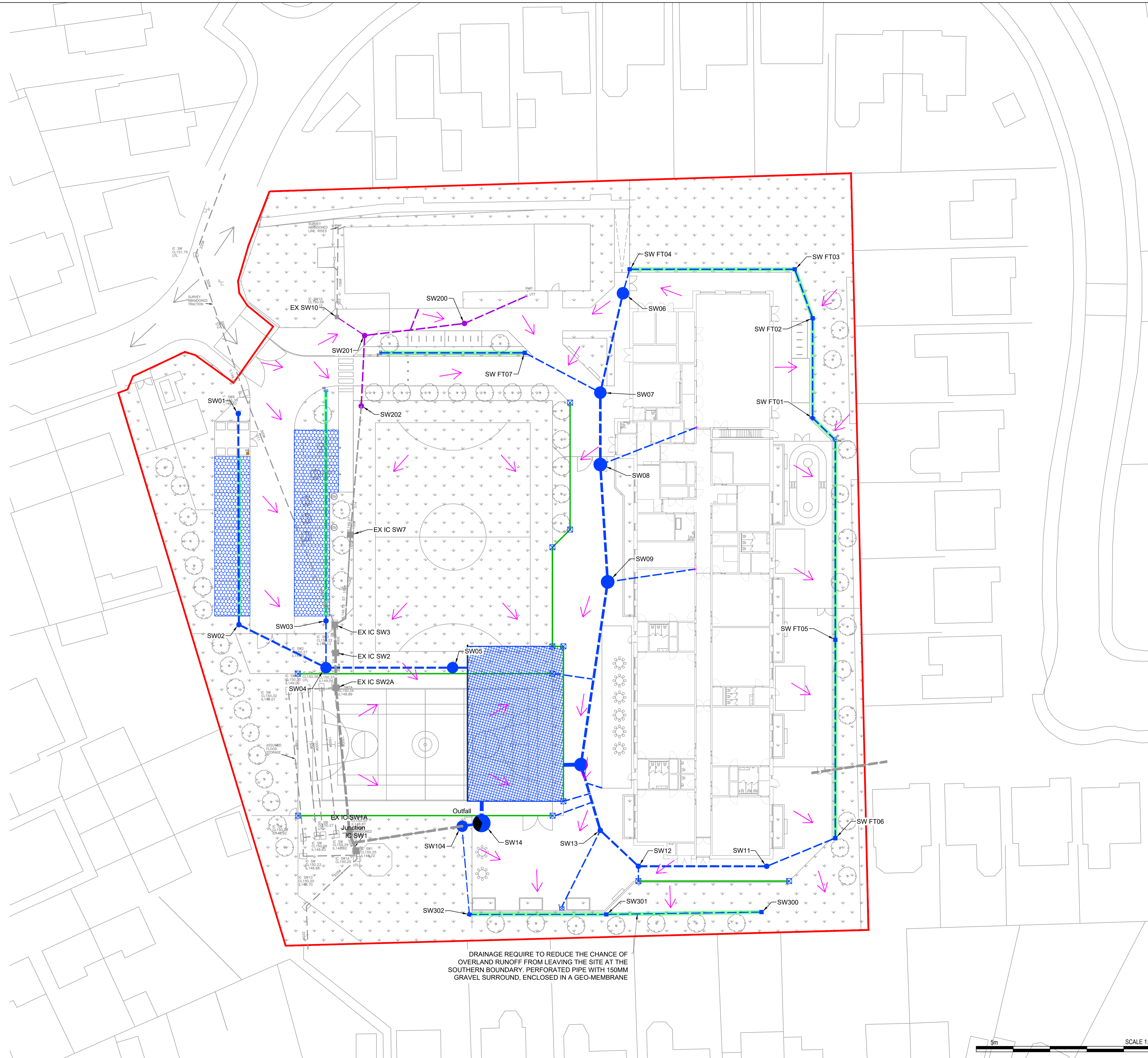

P02	30.03.26	PRELIMINARY ISSUE
P01	17.03.26	PRELIMINARY ISSUE
REV	DATE	DESCRIPTION

CLIENT

**Department
 for Education**

CONTRACTOR

**BOWMER
 + KIRKLAND**

CONSULTANT

HEXA

PROJECT

GOMERSAL ST MARYS PRIMARY SCHOOL

DRAWING TITLE

FLOOD EXCEEDANCE PLAN

DEIR REF : 203, 165

DRAWING PURPOSE

PRELIMINARY

DRAWN BY	DATE	CHK'D BY	SCALE	MEDIA
SM	17.03.26	RR	1:250	A1
PROJECT - ORIGINATOR - ZONE - LEVEL - TYPE - ROLE - NUMBER				REVISION
SRP1134-HEX-ZZ-ZZ-D-C-9231				P02

