

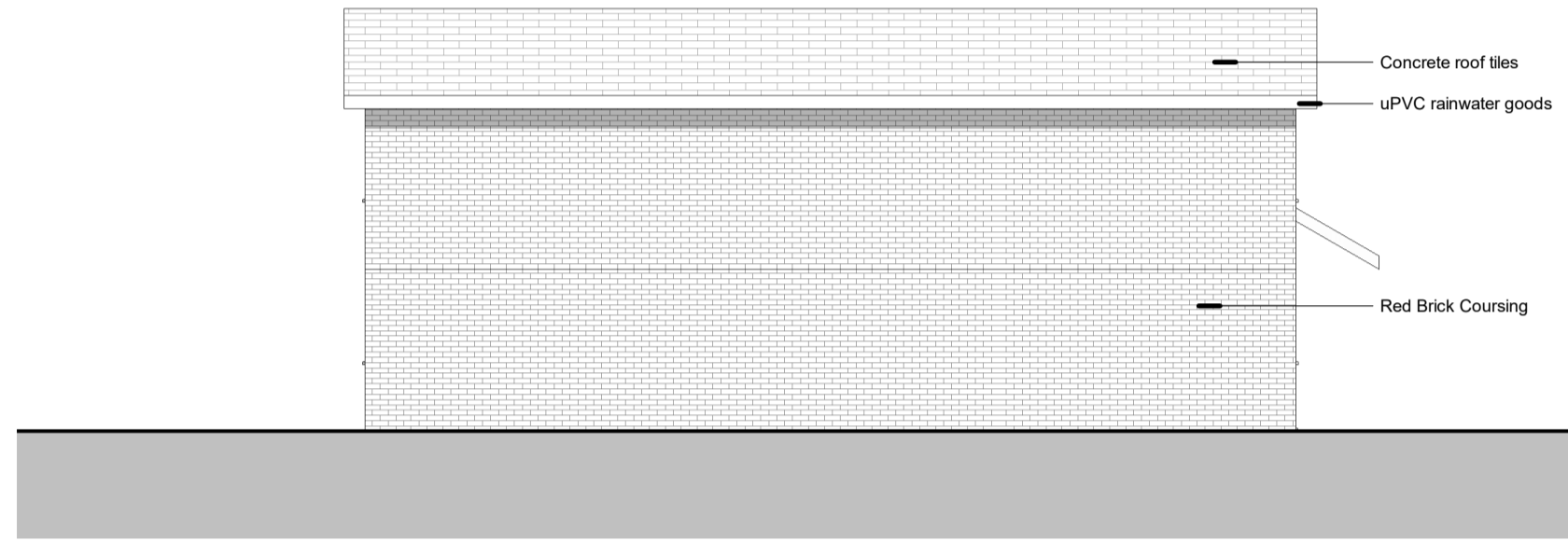

**1 Existing South Elevation**  
1 : 100



**2 Existing West Elevation**  
1 : 100



**4 Existing North Elevation**  
1 : 100



**3 Existing East Elevation**  
1 : 100

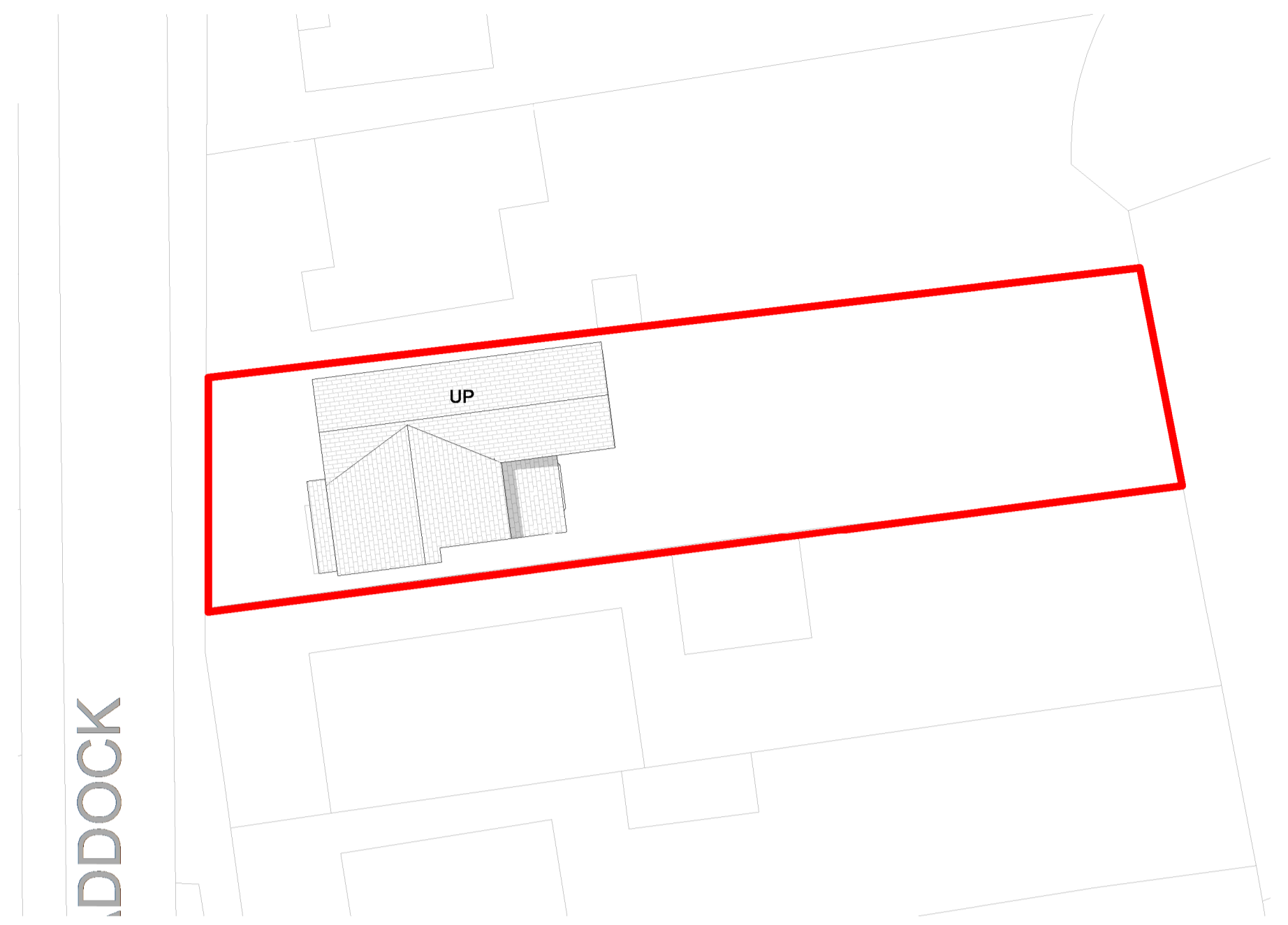

**7 Existing Site Block Plan**  
1 : 250

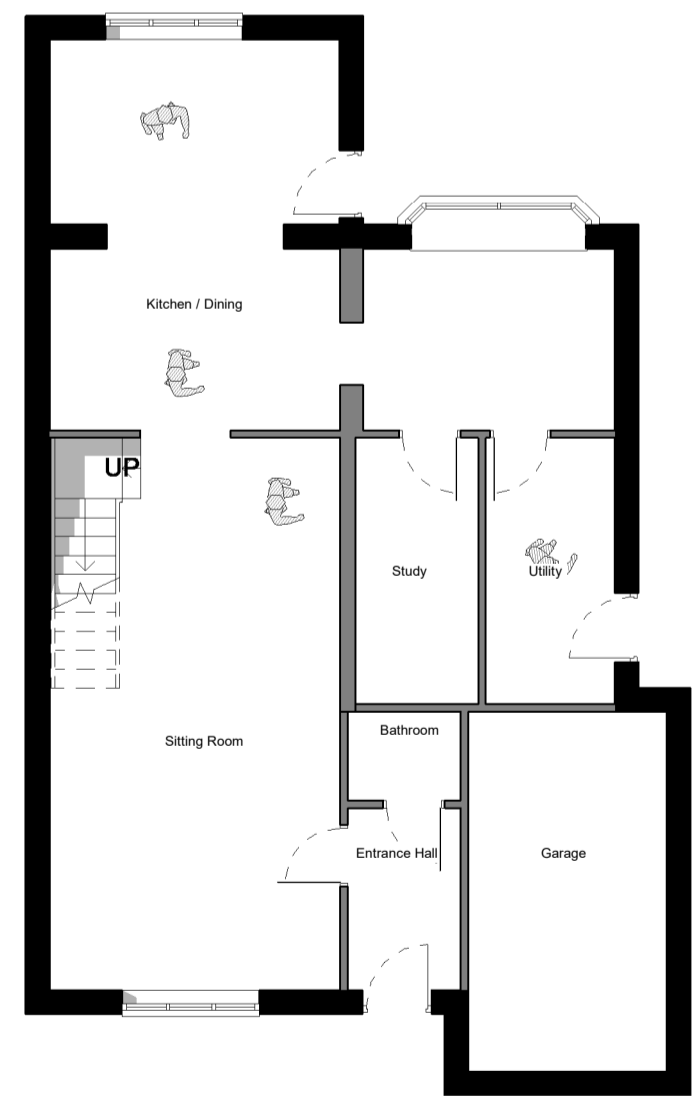

**5 Existing Ground Floor Plan**  
1 : 100

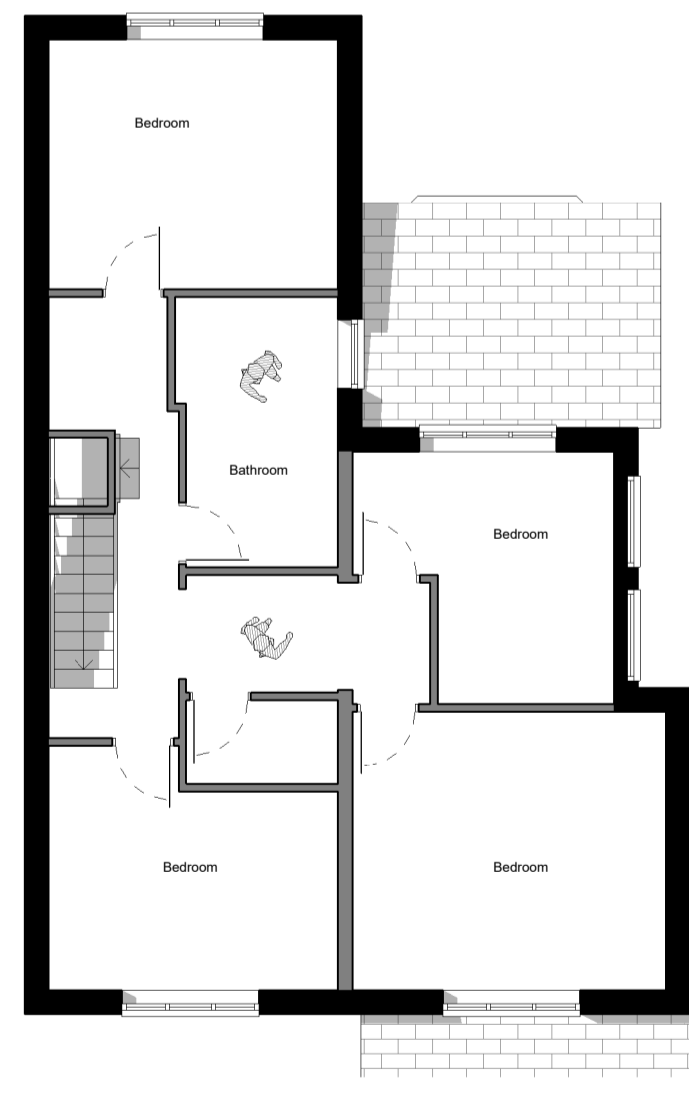

**6 Existing First Floor Plan**  
1 : 100



**8 Location Plan**  
1 : 1250

Notes:

Contractor must verify all dimensions on site before commencing any work or shop drawings. If this drawing exceeds the quantities taken in any way the Architects are to be informed before the work is initiated. Only figured dimensions to be taken from this drawing. Do not scale off this drawing. Drawings based on Ordnance Survey and / or existing record drawings - design and drawing content subject to Site Survey, Structural Survey, Site Investigations, Planning and Statutory Requirements and Approvals. Authorised reproduction from Ordnance Survey Map with permission of the Controller of Her Majesty's Stationery Office. Crown Copyright reserved. OneFourOne Architects Ltd.

SCALE 1 : 100

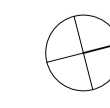

Date created	10/15/18	Client Name	Mr & Mrs R Kaye
Approved by:	-	Project	20, The Paddock
Drawn by:	MS	Title:	Combined Existing GA Plans and Elevations
Scale:	As indicated	Project number:	2025.00111.000
		Status:	PL
		Revision:	P02

P02	Drawing Issued For Planning.	01.02.2026	MCS	-
P01	Drawing Issued For Client Comment.	19.12.2025	MCS	-
Rev	Description	Date	Dr by	App by

Stephenson Architects  
1 Park Farm Court  
Farnley Tyas  
Huddersfield  
HD4 6EG  
United Kingdom

**Stephenson.**  
ARCHITECTS

T +447730 691282  
E hello@stephensonarchitects.co.uk  
www.stephensonarchitects.co.uk