

4 Proposed South Elevation
1 : 100

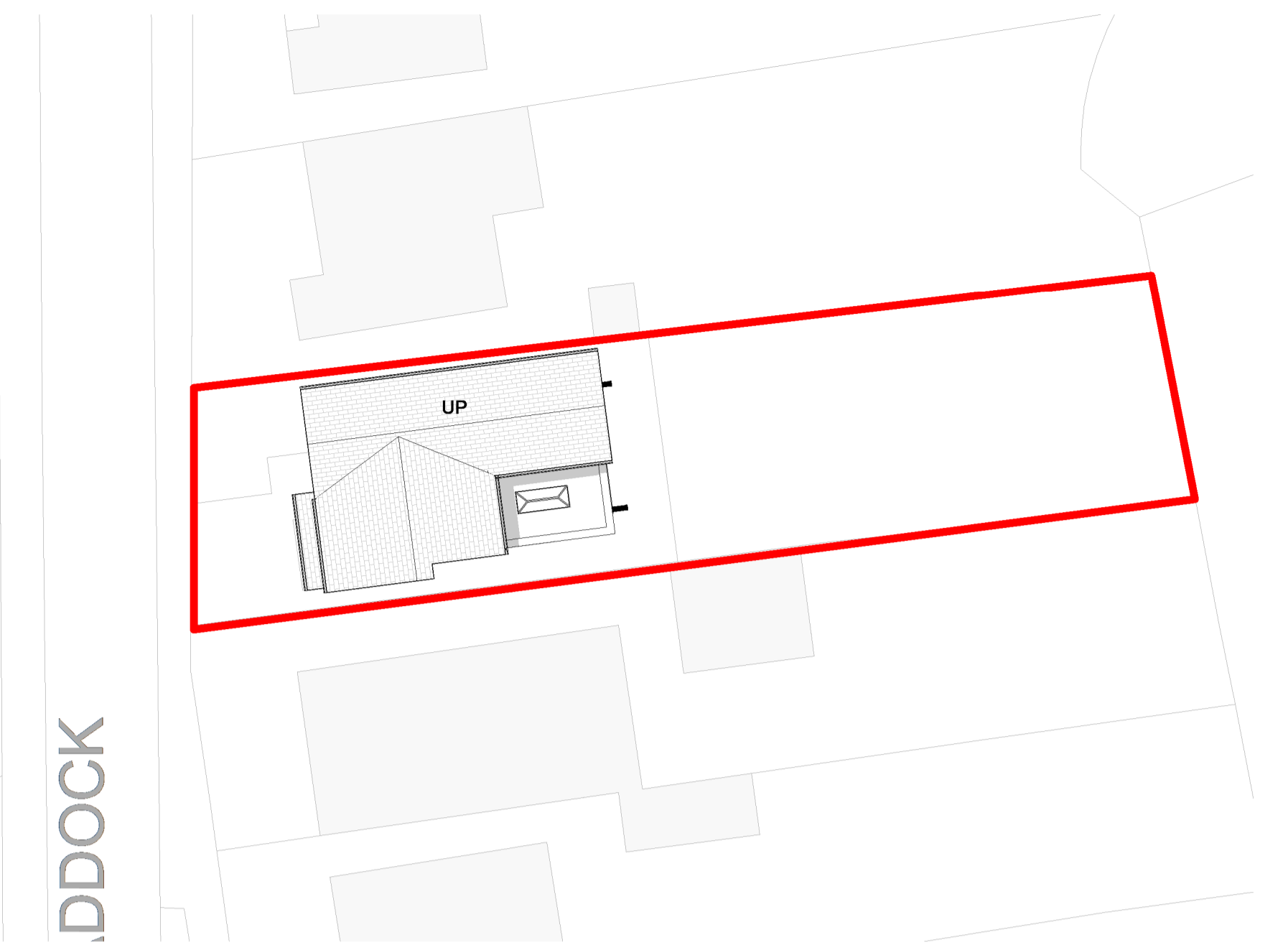

5 Proposed East Elevation
1 : 100



8 Proposed Site Block Plan
1 : 250

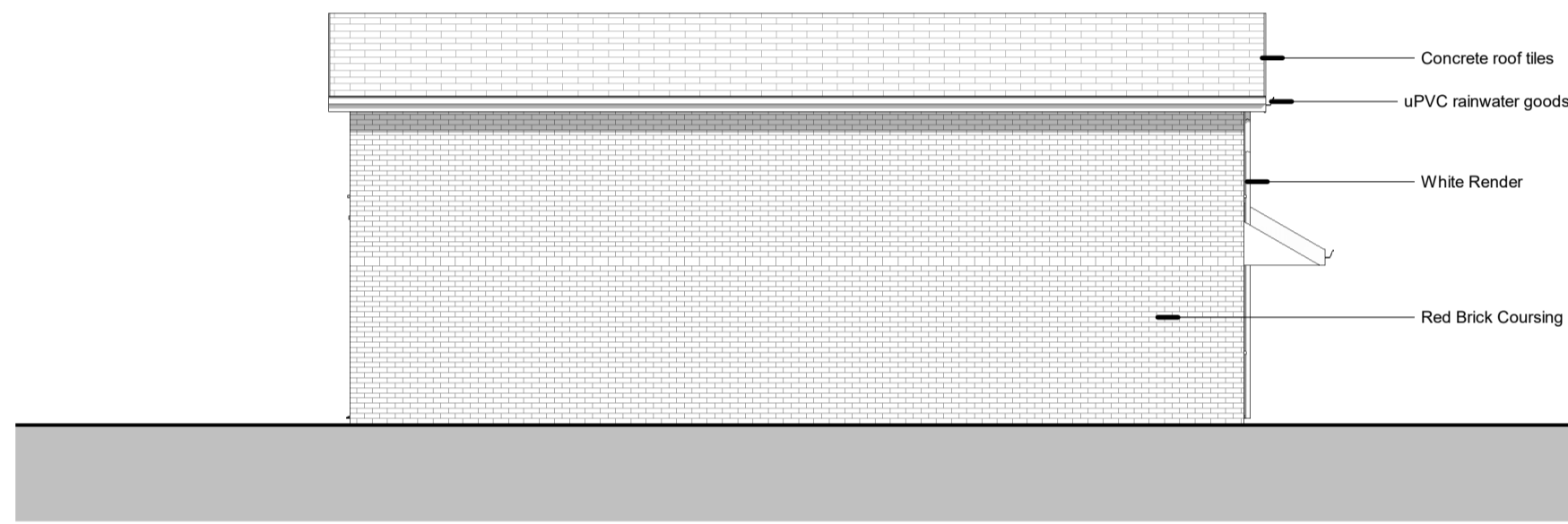
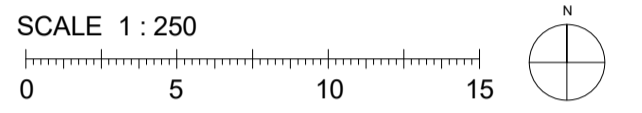

7 Proposed North Elevation
1 : 100



6 Proposed West Elevation
1 : 100

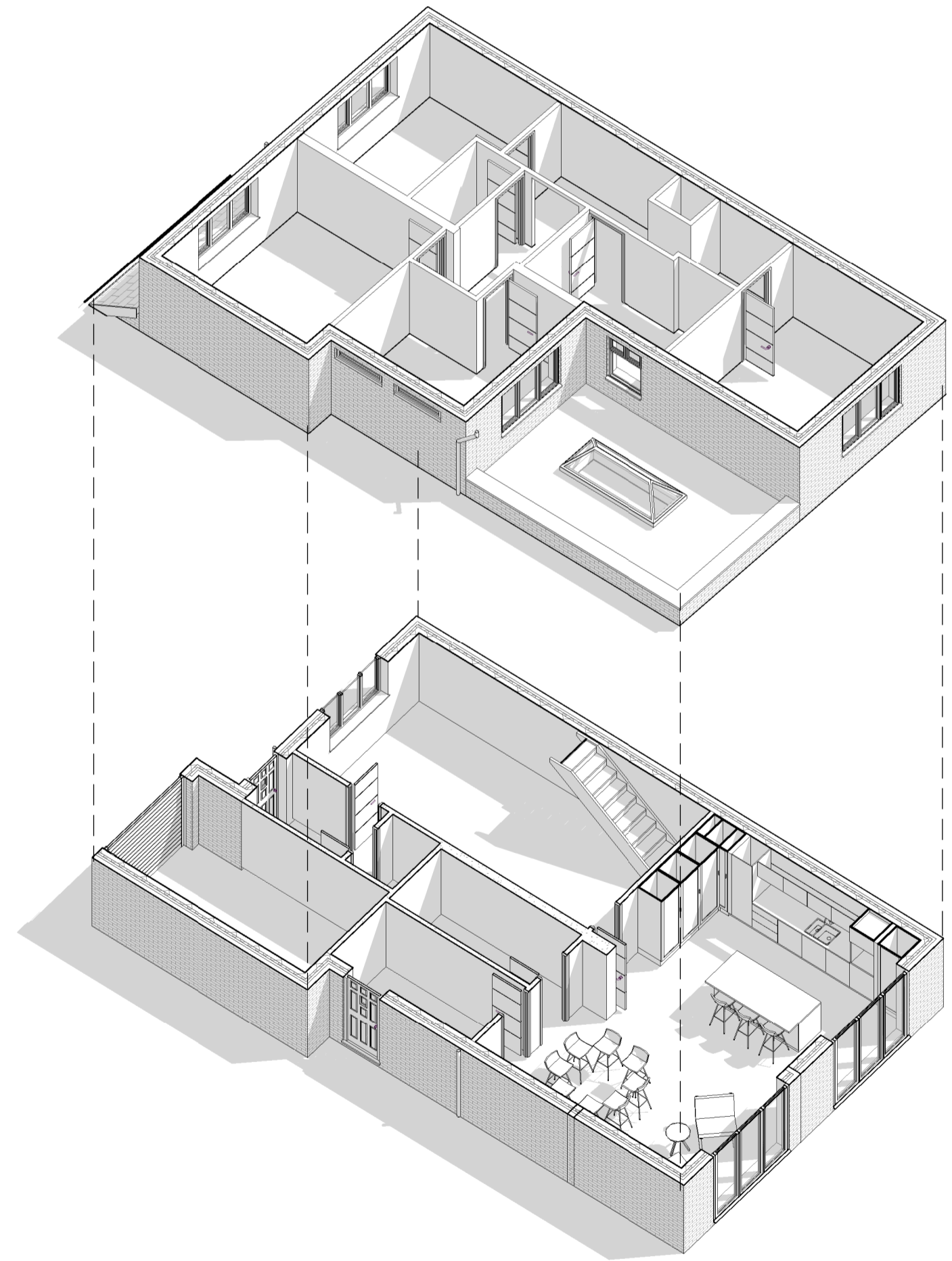

1 Axonometric Floor Plans

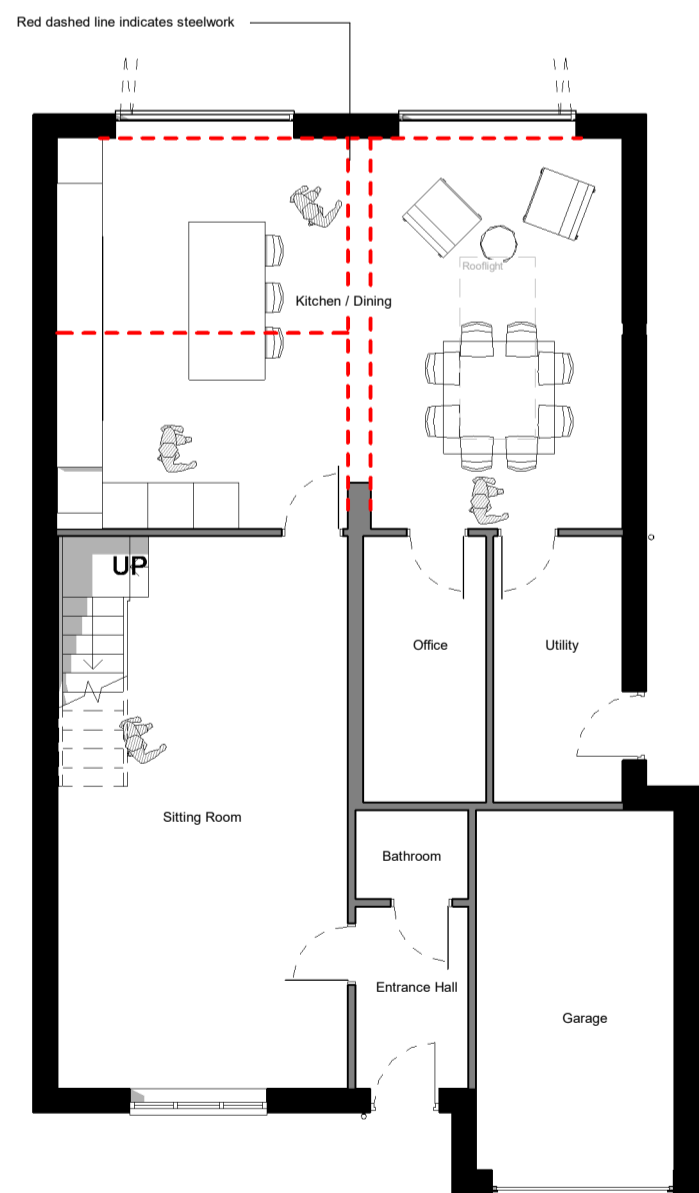

0 Proposed Ground Floor Plan
1 : 100

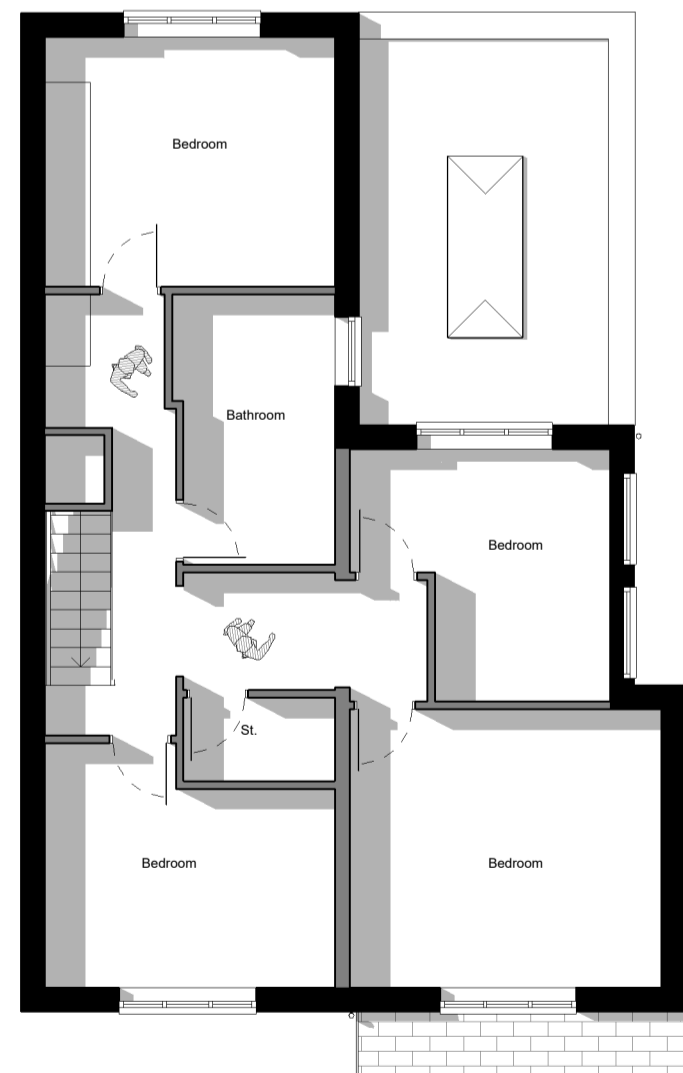

2 Proposed First Floor Plan
1 : 100

Notes:

Contractor must verify all dimensions on site before commencing any work or shop drawings. If this drawing exceeds the quantities taken in any way the Architects are to be informed before the work is initiated. Only figured dimensions to be taken from this drawing. Do not scale off this drawing. Drawings based on Ordnance Survey and / or existing record drawings - design and drawing content subject to Site Survey, Structural Survey, Site Investigations, Planning and Statutory Requirements and Approvals. Authorised reproduction from Ordnance Survey Map with permission of the Controller of Her Majesty's Stationery Office. Crown Copyright reserved. OneFourOne Architects Ltd.

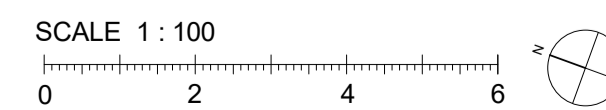

Date created	07/04/25	Client Name	Mr & Mrs R Kaye
Approved by:	--	Project	20, The Paddock
Drawn by:	MS	Project number:	2025.00111.000
Scale:	As indicated	Title:	Combined Proposed GA Floor Plans and Elevations
		Drawing number:	20P-STE-XX-ZZ-DR-A-20001
		Status:	PL
		Revision:	P02

P02	Drawing Issued For Planning.	01.02.2026	MCS	-
P01	Drawing Issued For Client Comment.	19.12.2025	MCS	-
Rev	Description	Date	Dr by	App by

Stephenson.
ARCHITECTS

Stephenson Architects
1 Park Farm Court
Fairley Tyas
Huddersfield
HD4 6EG
United Kingdom
T +44730 691282
E hello@stephensonarchitects.co.uk
www.stephensonarchitects.co.uk