

1 Proposed Ground Floor GA Plan
1:100

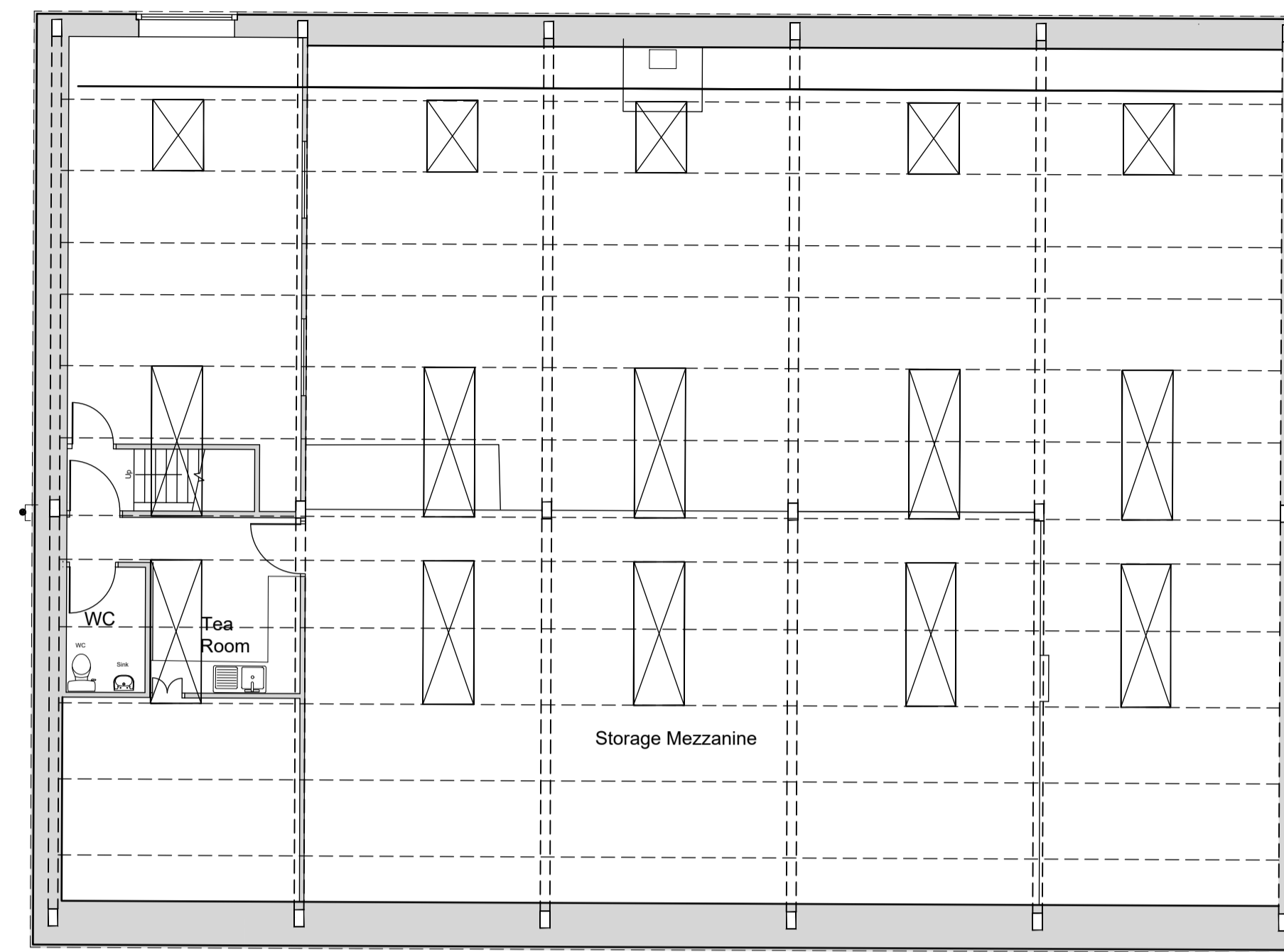

2 Proposed First Floor GA Plan
1:100

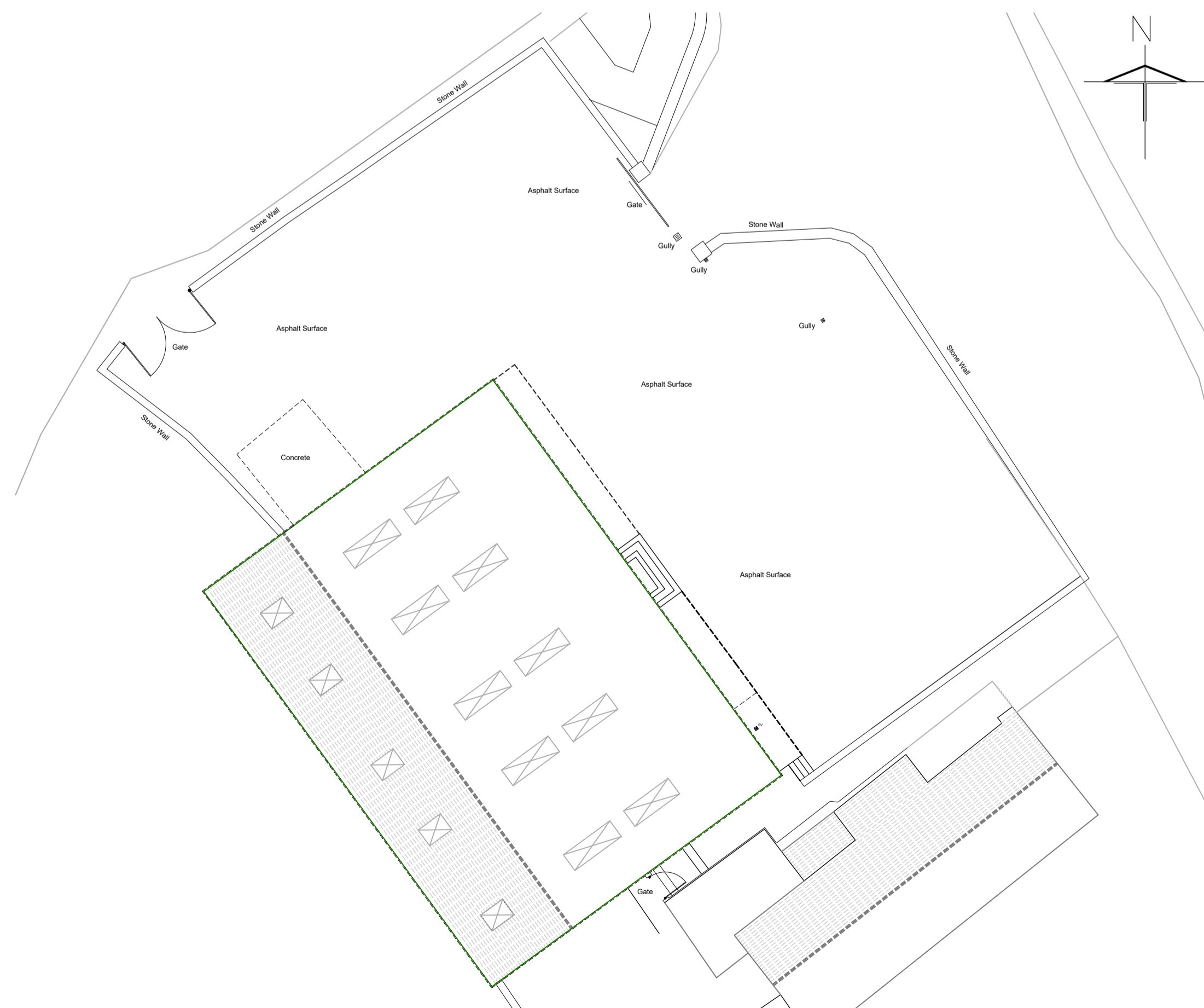

3 Proposed Site Plan
1:200

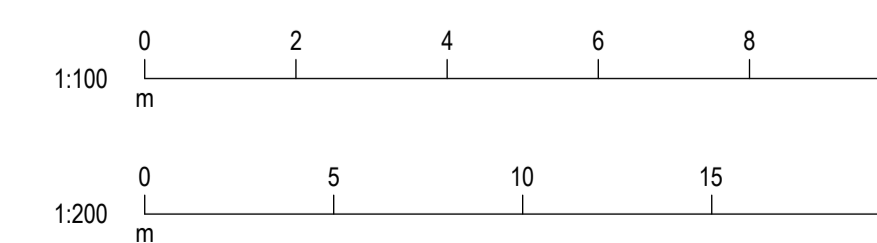

P02	30.03.26	Minor amendment to site address	NP	MC		
P01	27.03.26	Initial Drawing Issue for Comment	NP	MC		
Rev:	Date:	Description:	By:	Auth:		
		A: Bates Mill Colne Road Huddersfield HD1 3AG T: 01484 424 008 E: design@farrarbamforth.co.uk W: www.farrarbamforth.co.uk				
Client: AMBITIONS4KIRKLEES						
Project Name: PROPOSED CHANGE OF USE FROM EXISTING COMMERCIAL INDUSTRIAL BUILDING TO F1(A) USE AS A NON-RESIDENTIAL ADULT TRAINING CENTRE						
Project Address: UNIT 1, 272 CROSSLEY LANE, MIRFIELD, WF14 0NR						
Reference:						
Project	Originator	Functional	Spatial	Form	Discipline	Number
26C09	FBA	ZZ	XX	DR	A	2000
Title: PROPOSED GA PLANS & SITE PLAN						
Status:	Code	Description				Revision:
	B3	DEVELOPED DESIGN				P02
Created By:	Authorised By:	Date:	Scale at A1:			
NP	MC	MAR 2026	1:100			
<small>This document is © Farrar Bamforth Architecture Ltd. Drawing measurements shall not be obtained by scaling. Verify all dimensions prior to construction or product manufacture, if in doubt, contact the document author. Immediately report any discrepancies on this document to Farrar Bamforth Architecture Ltd. This document is to be read in conjunction with associated models, specifications and related consultants / supplier documents.</small>						