

# BUILDING FIVE

double pitched roof with extended bay



planning+drawing

All dimensions are approximate and to be verified by site measurement.

**UNIT 2**  
AREA = 1,350 sq.ft.

**UNIT 3**  
AREA = 1,345 sq.ft.

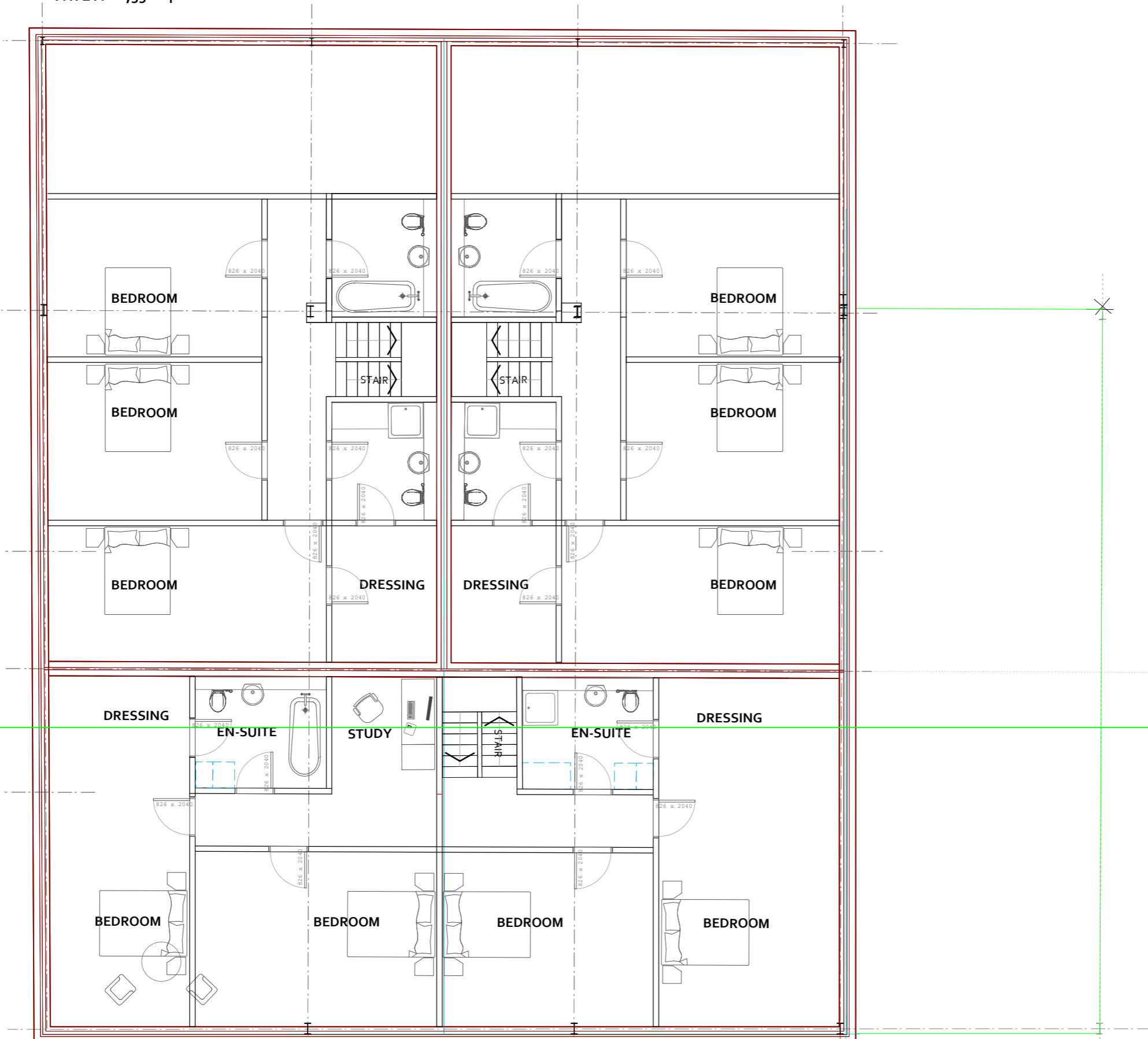

**UNIT 4**  
AREA = 1,550 sq.ft.

**UNIT 5**  
AREA = 1,320 sq.ft.

# BUILDING SIX

**UNIT 6**  
AREA = 1,260 sq.ft.

double pitched roof high bay

R01 - Plan prepared

**WOOD ASSOCIATES**  
architecture+interiors  
The Woodshed@Number 11, Thurstonland, Huddersfield, HD4 6YB

PROJECT

LILEY HALL FARM  
LILEY LANE, GRANGE MOOR  
HUDDERSFIELD, WF14 8EG

TITLE

BUILDING FIVE  
PROPOSED FIRST FLOOR  
UNITS 2, 3 & 4

SCALE	DATE	DRAWING No.
1:100 @ A3	Sep 2023	22026D-23-R01