

BUILDING FIVE

double pitched roof with extended bay



planning+drawing

All dimensions are approximate and to be verified by site measurement.

UNIT 2

AREA = 1,350 sq.ft.

UNIT 3

AREA = 1,345 sq.ft.

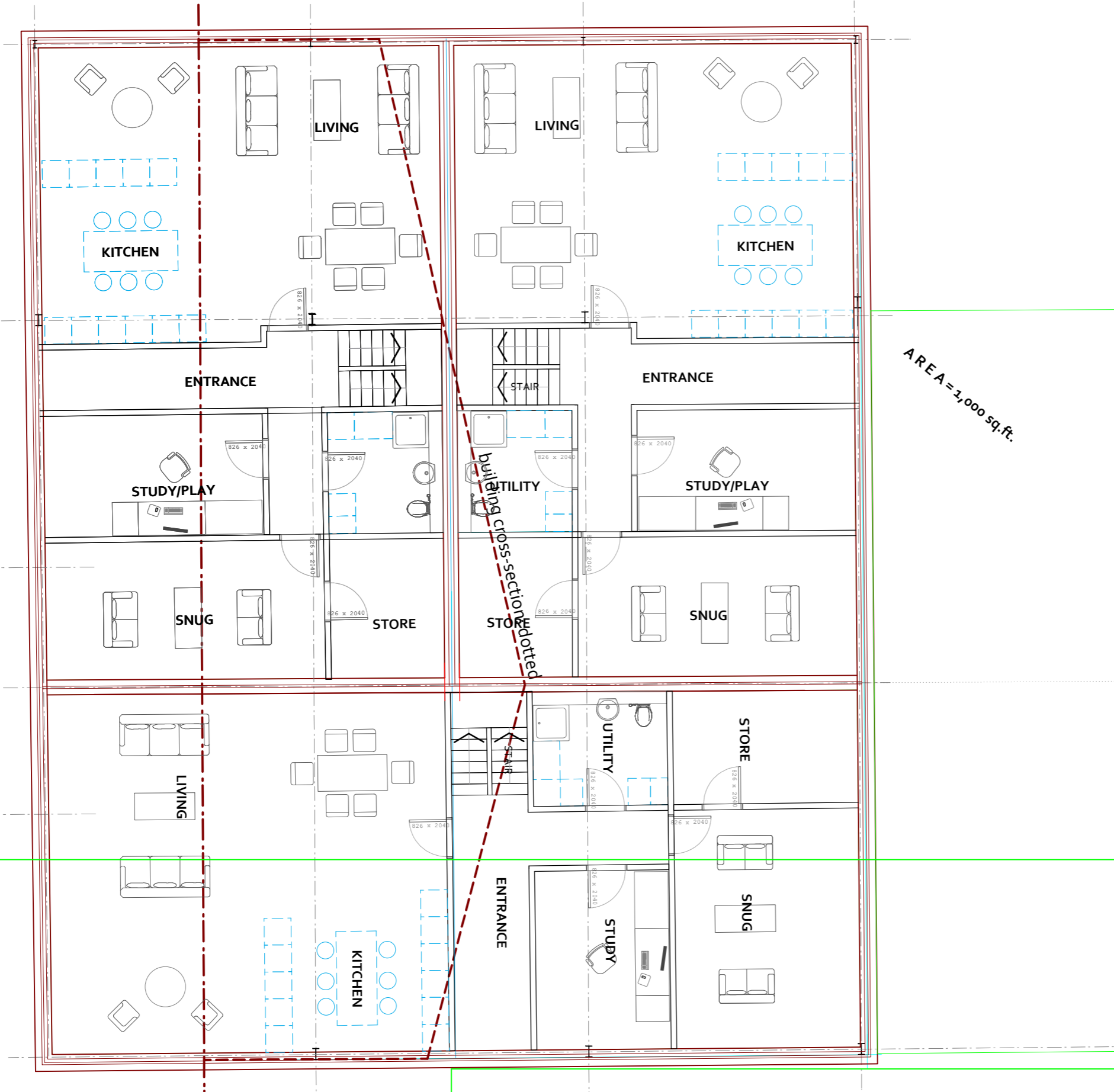

AREA = 1,000 sq.ft.

building cross-section indicated

R01 - Plan prepared

WOOD ASSOCIATES
architecture+interiors

The Woodshed@Number 11, Thurstonland, Huddersfield, HD4 6YB

PROJECT

LILEY HALL FARM
LILEY LANE, GRANGE MOOR
HUDDERSFIELD, WF14 8EG

TITLE

BUILDING FIVE
PROPOSED GROUND FLOOR
UNITS 2, 3 & 4

SCALE DATE DRAWING No.

1:100 @ A3

Sep 2023

22026D-22-R01

UNIT 5

UNIT 6

UNIT 4

AREA = 1,550 sq.ft.