

This Drawing is a Copyright of  
**CRONIN DEVELOPMENT CONSULTANCY LIMITED**  
 Do Not Scale from this Drawing.  
 Use figured dimensions ONLY. If in doubt ASK!  
 ALL dimensions to be checked on site before work commences.  
 ANY discrepancies are to be reported immediately.  
 This drawing to be read in conjunction with all Project and Consultants Performance Specifications, Structural / Civil Engineers drawings / calculations, and any Specialist Sub-Contractors Designed Element drawings.

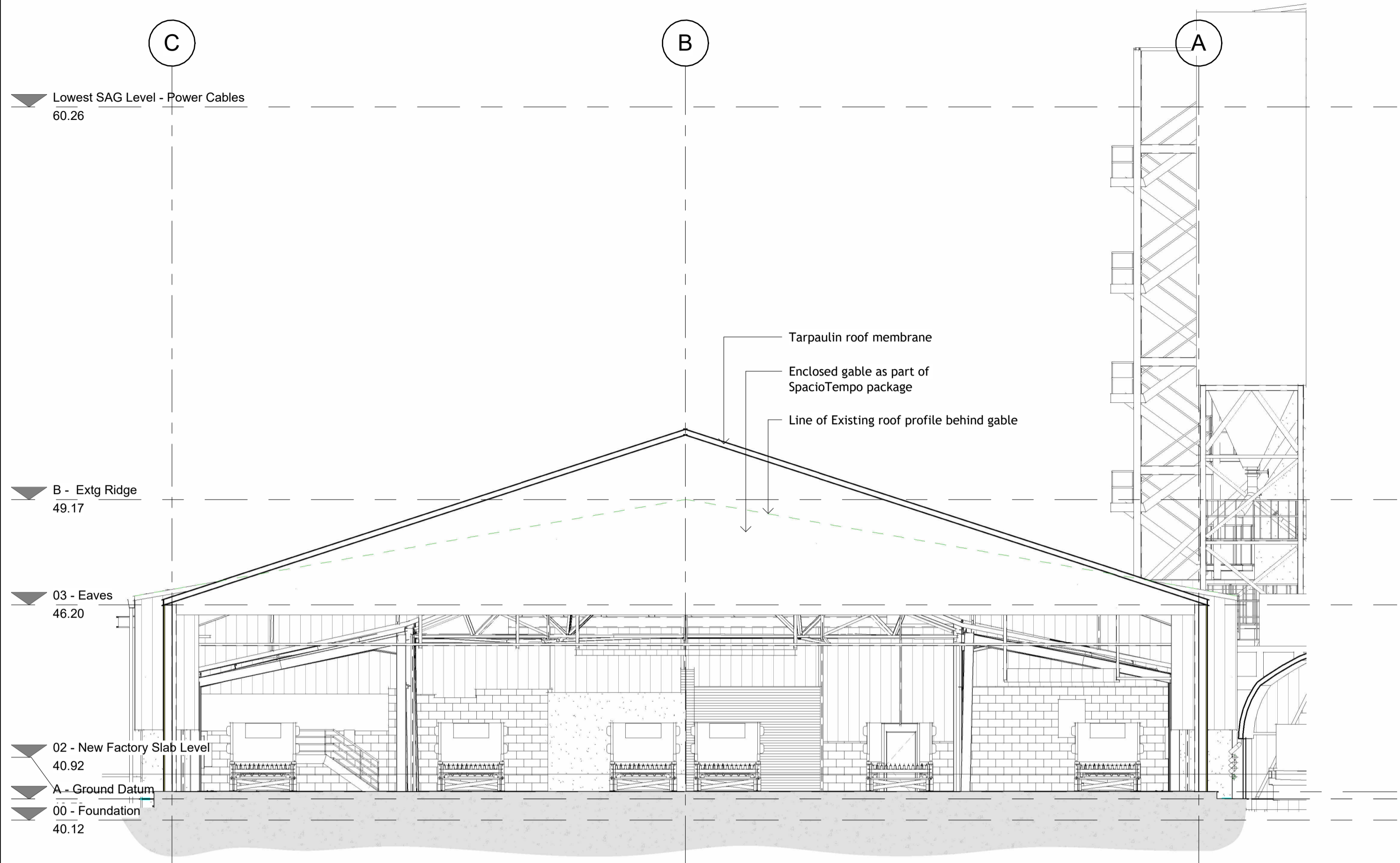

**Section 1 - thro' Temporary Building**  
1 : 100

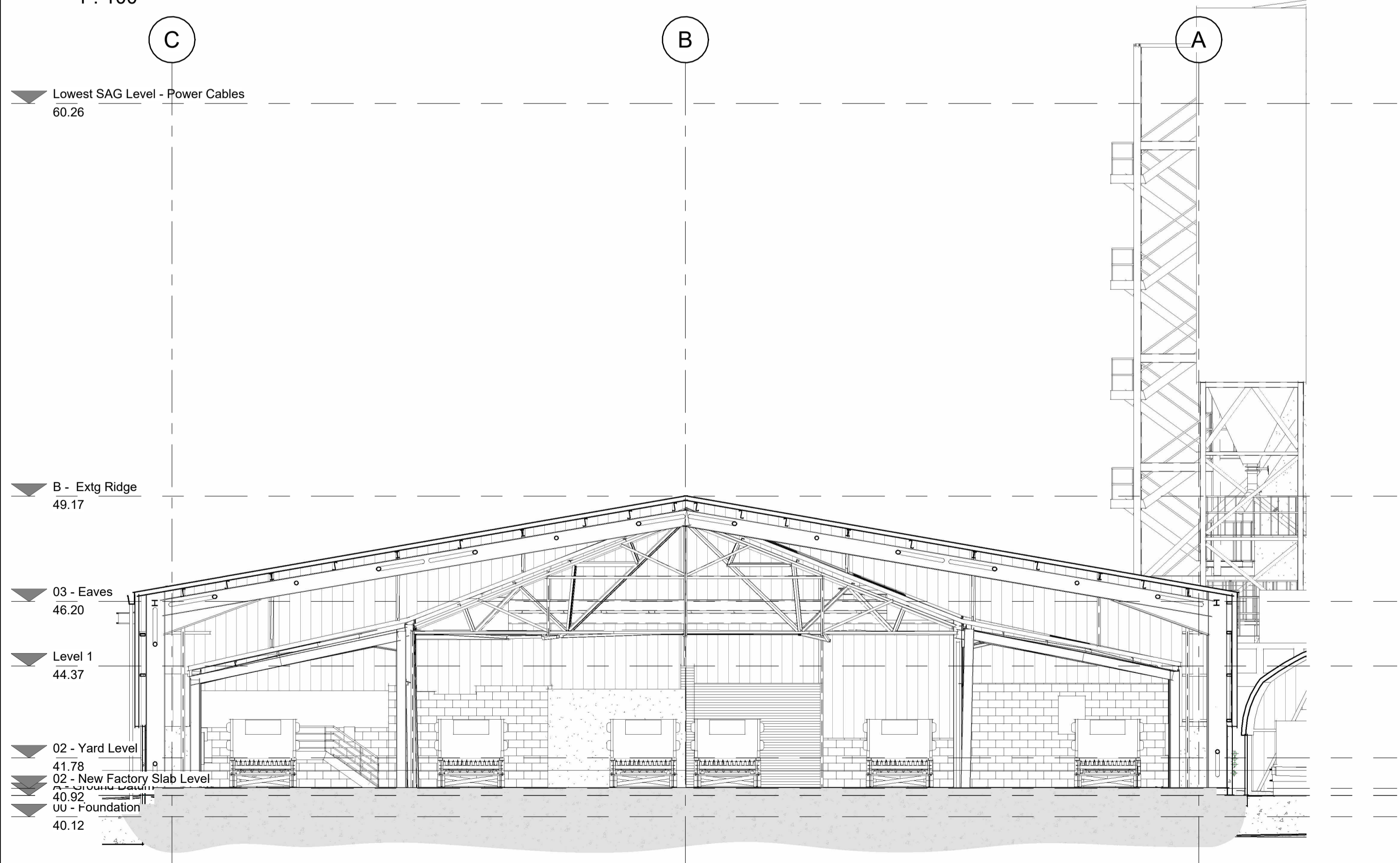

**Section 2 - thro' Existing Production area**  
1 : 100

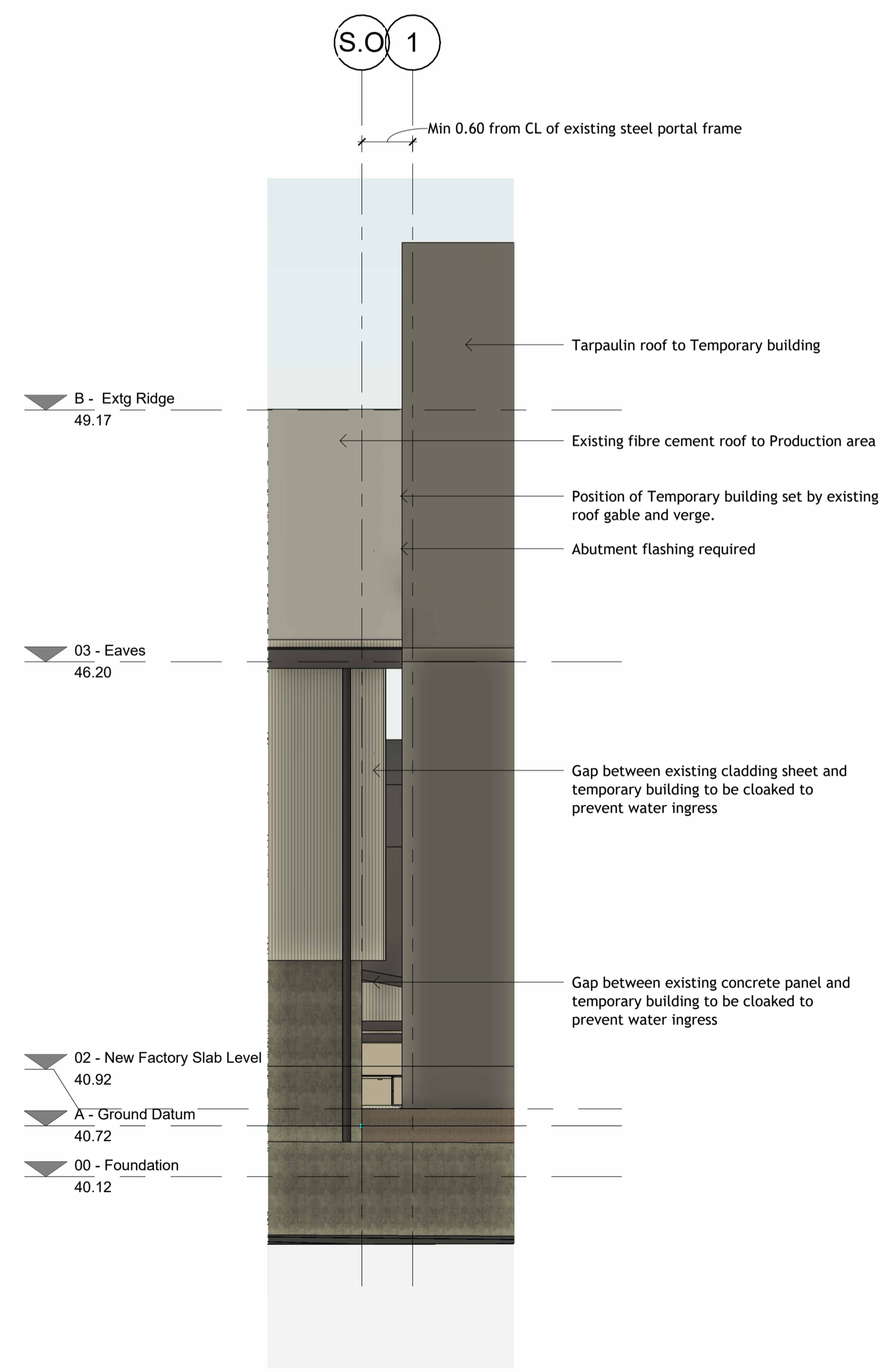

**Dtl 1 - Abutment Junction**  
1 : 50

Rev	Date	Description	Issued by
1	25/03/26	PLANNING APPLICATION - Certificate of Lawfulness	AJC



**Cronin Development Consultancy Limited**  
 53 Springfield Crescent, Walmley, Sutton Coldfield,  
 West Midlands, B76 2SS  
 t: 0121 240 7730 m: 07957 465624  
 e: andy.cronin@cronindc.co.uk

PROJECT  
**Longley Concrete Products Limited, Ravensthorpe Road, Dewsbury WF12 9EF**

TITLE  
**PLANNING - Existing and Proposed Sections**

CLIENT  
**Ibstock Brick Limited**

STATUS		
<b>PLANNING APPLICATION</b>		
DRAWN BY AJC	CHECKED BY AJC	DATE 25/03/26
SCALE (@ A1) As indicated	PROJECT NUMBER 24-010	
DRAWING NUMBER P-020	REV 1	

25/03/2026 09:05:23