

North Elevation

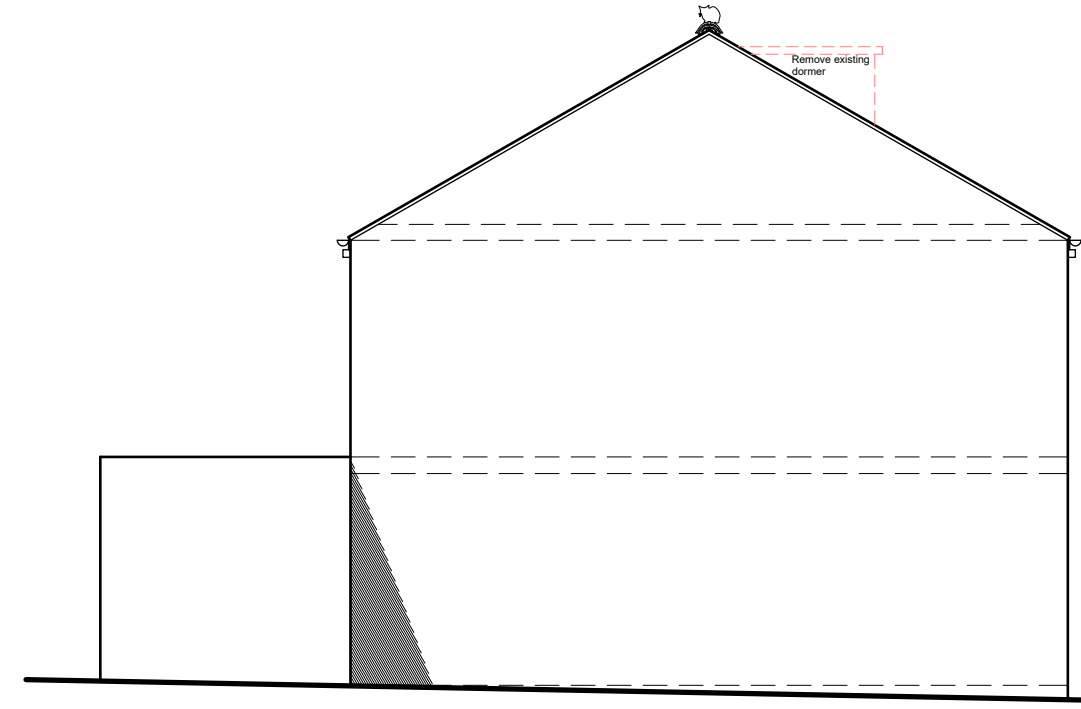

East Elevation

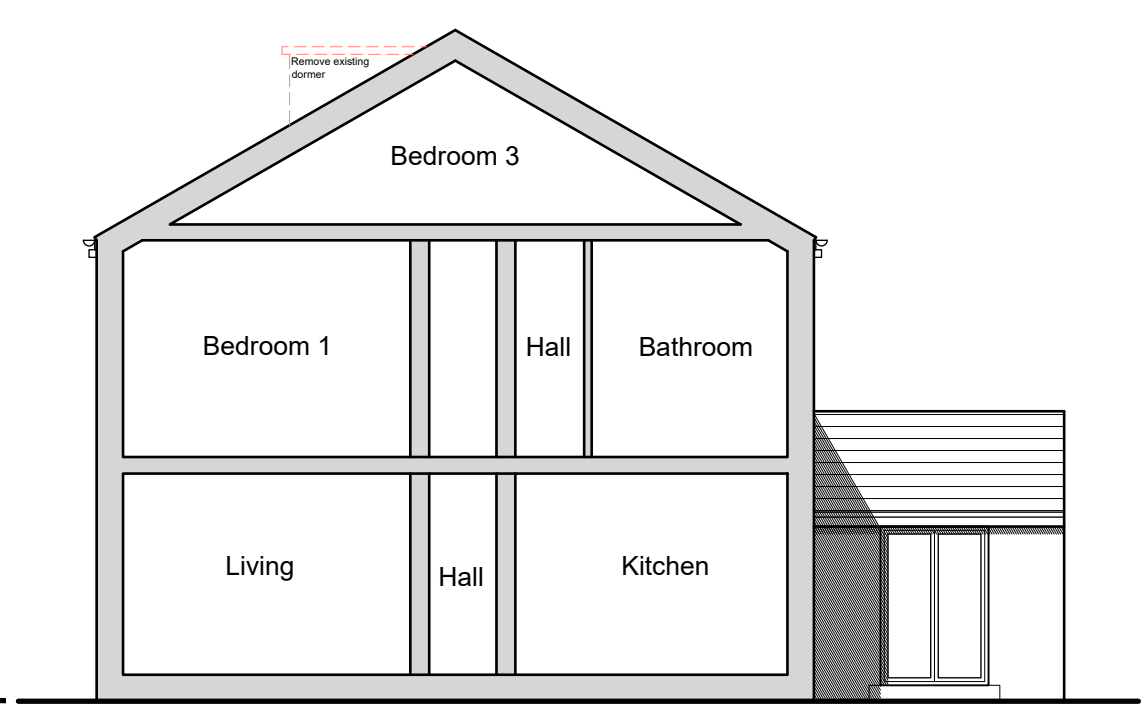

South Elevation

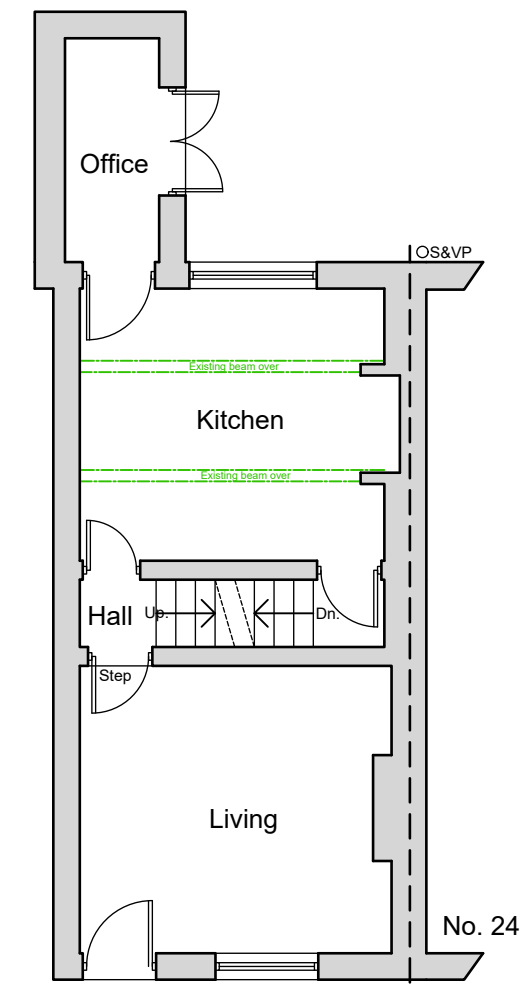

Ground Floor Plan

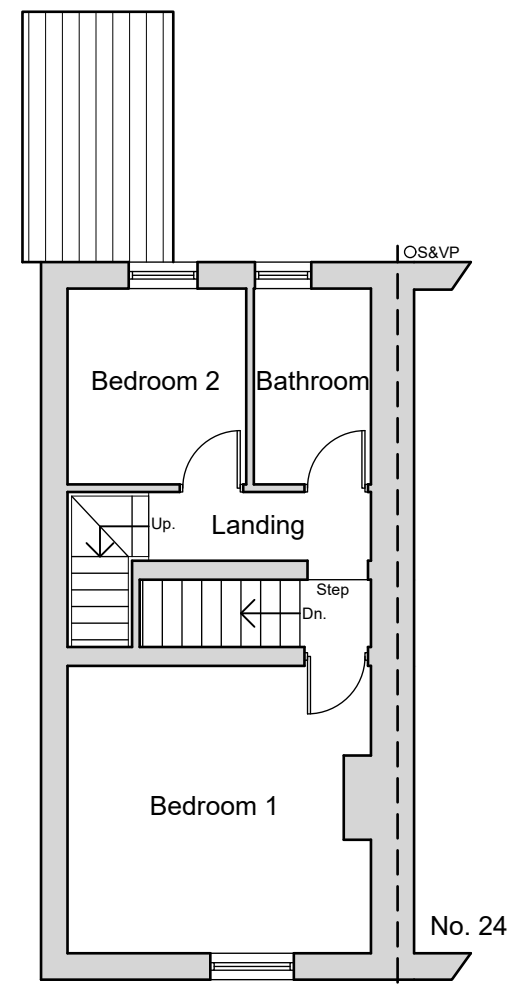

First Floor Plan

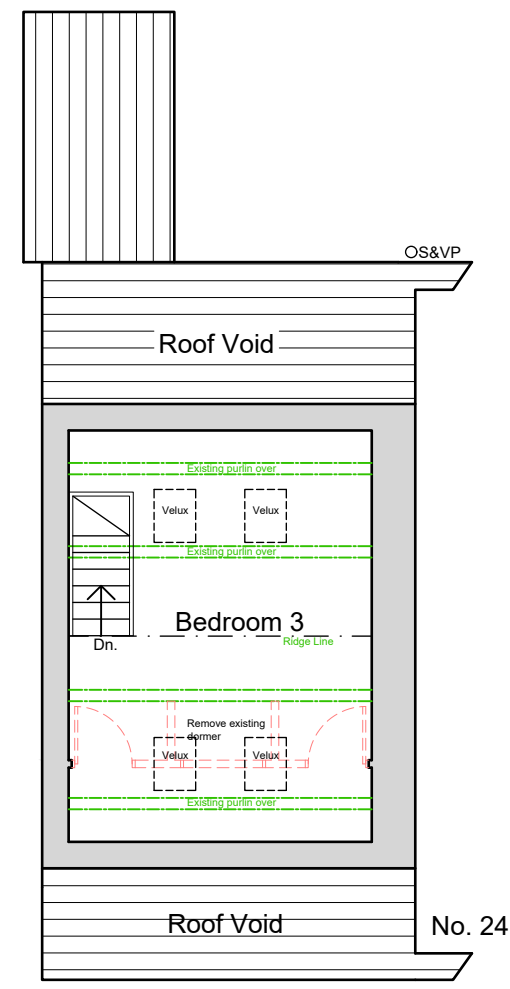

Second Floor Plan

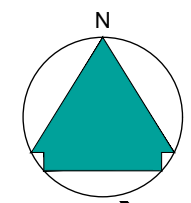

Block Plan at 1:500

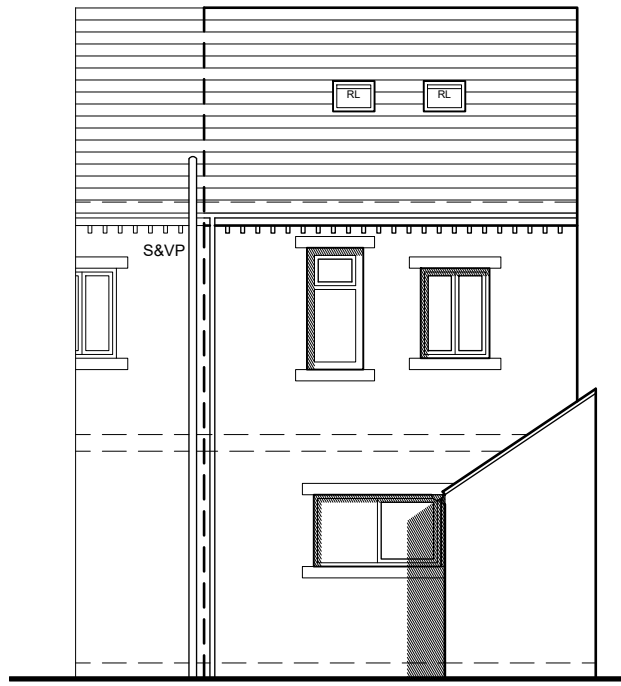

West Elevation

NOTES

This drawing has been prepared specifically for the purpose of obtaining Planning and or Building Regulations Approval. Its suitability for other purposes without additional supplementary details and specifications cannot be guaranteed.

All dimensions are to be checked on site, any discrepancies are to be reported to the designer before work commences. Use only figured dimensions.

All structural components shown are indicative only. Details / calculations of structural members are to be provided by the Structural Engineer.

This drawing is not to be copied or divulged to a third party without written permission.



| | | |
|-----------------------|--|----------|
| Revisions | | |
| P01 Preliminary Issue | | 12.01.26 |

Project:
 Removal of Dormer
 at 26 Station Road
 Holmfirth
 HD9 1AB
 for Jackie Emery
 Proposed Plans, Elevations and Block Plan

Purpose of issue: PLANNING

| | |
|-------------|--------------------|
| Drawn | DRH |
| Date | Jan 2026 |
| Scales | 1:100, 1:500 @ A3 |
| Drawing No. | 25129 - 0301 - P01 |

