



LEGEND

	Planning Application Boundary
	S1 Soil Type 1 (600mm deep) 300mm Topsoil with 300mm subsoil
	S2 Soil Type 2 (500mm deep) 300mm Topsoil with 200mm subsoil
	S1 Soil Type 3 (400mm deep) 100mm Topsoil with 300mm subsoil

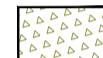
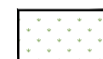
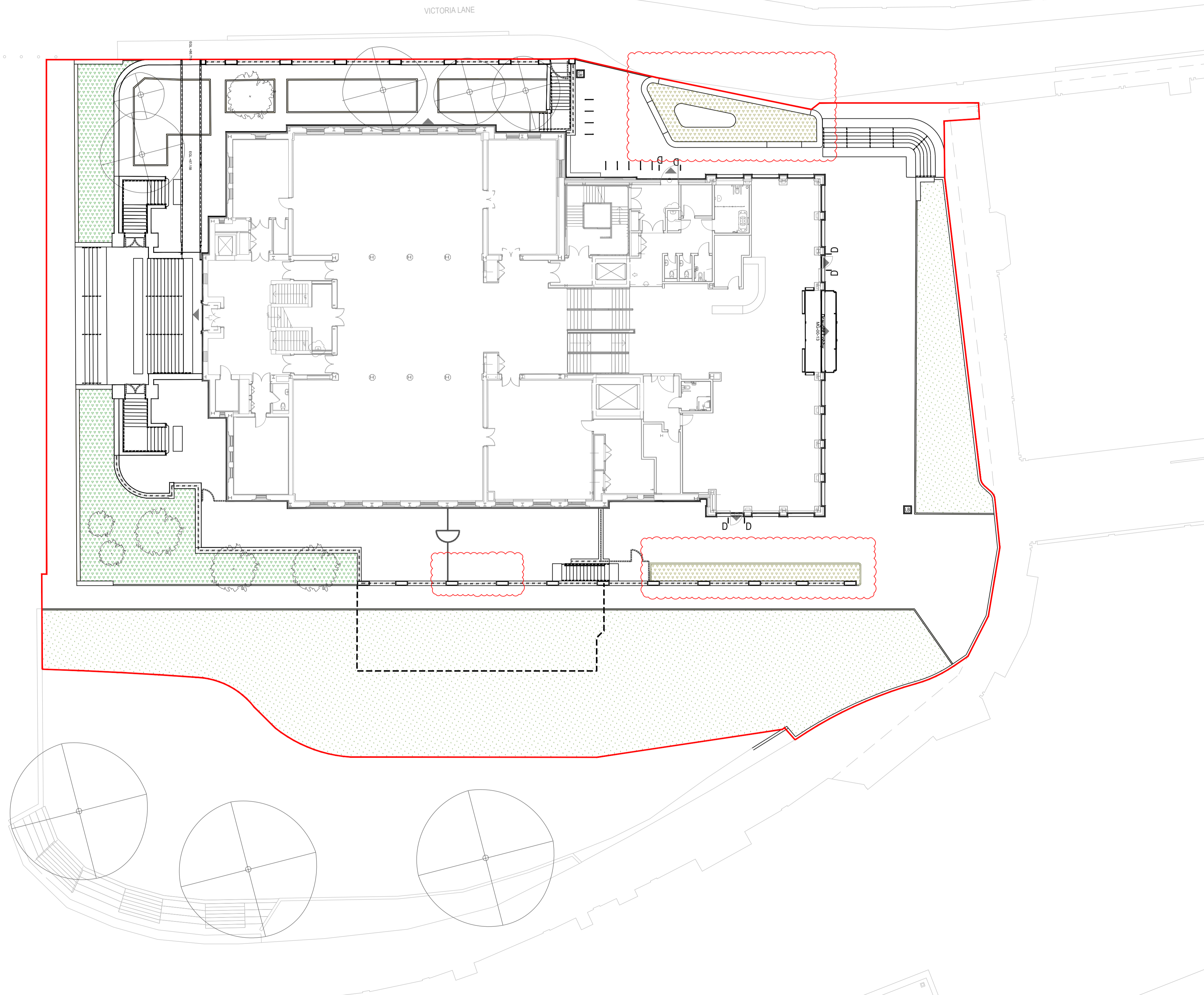

rev	details	by	date	rev	details	by	date
P01	ISSUE FOR PLANNING	YH	05.11.2025				
P02	STAGE 4 ISSUE	YH	03.12.2025				
P03	Planting adjusted by vent and kerb	JRD	19.02.2026				
P04	Issued for Planning	SH	26.03.2026				

Notes

- Do not scale from drawing, use figured dimensions only
- All dimensions to be checked onsite
- This drawing to be read in conjunction with all other Gillespies drawings and specifications

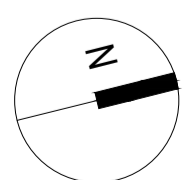

Ordinance Information shown is reproduced from Ordnance Survey material with the permission of Ordnance Survey on behalf of the Controller of Her Majesty's Stationary Office @ Crown Copyright. Unauthorised reproduction infringes Crown Copyright and may lead to prosecution or civil proceedings. License No. 1000 17362

Project title
**OUR CULTURAL HEART
PHASE 2**

Drawing title
SOIL TYPE PLAN

Drawing number IR40300-GIL-ZZ-XX-DR-L-04003		Revision	
PLANNING		P04	
Date	Scale	Drawn	Checked
05.11.2025	1:200 @ A1	YH	JF

Client
Kirklees Council
Princess Alexandra Walk, Huddersfield
HD1 2RS

Gillespies

5th Floor, Phoenix House, 3 South Parade, Leeds, LS1 5DX
P: 0113 247 0550 F: 0113 247 0560 E: design.leeds@gillespies.co.uk

© copyright GILLESPIES LLP, all rights reserved