

01 PLANTING AREA 1
Scale 1:100 @A1

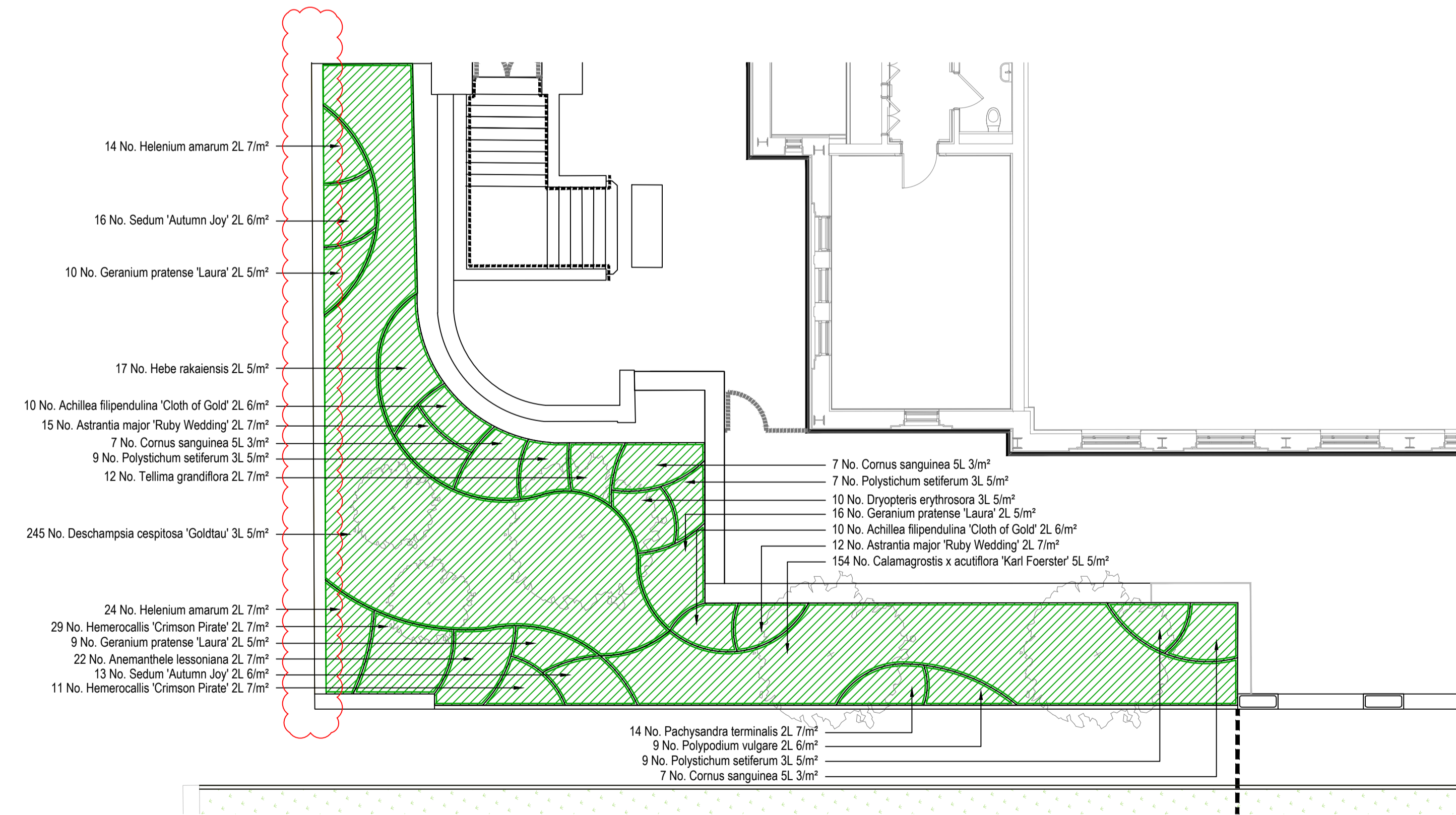

02 PLANTING AREA 2
Scale 1:100 @A1

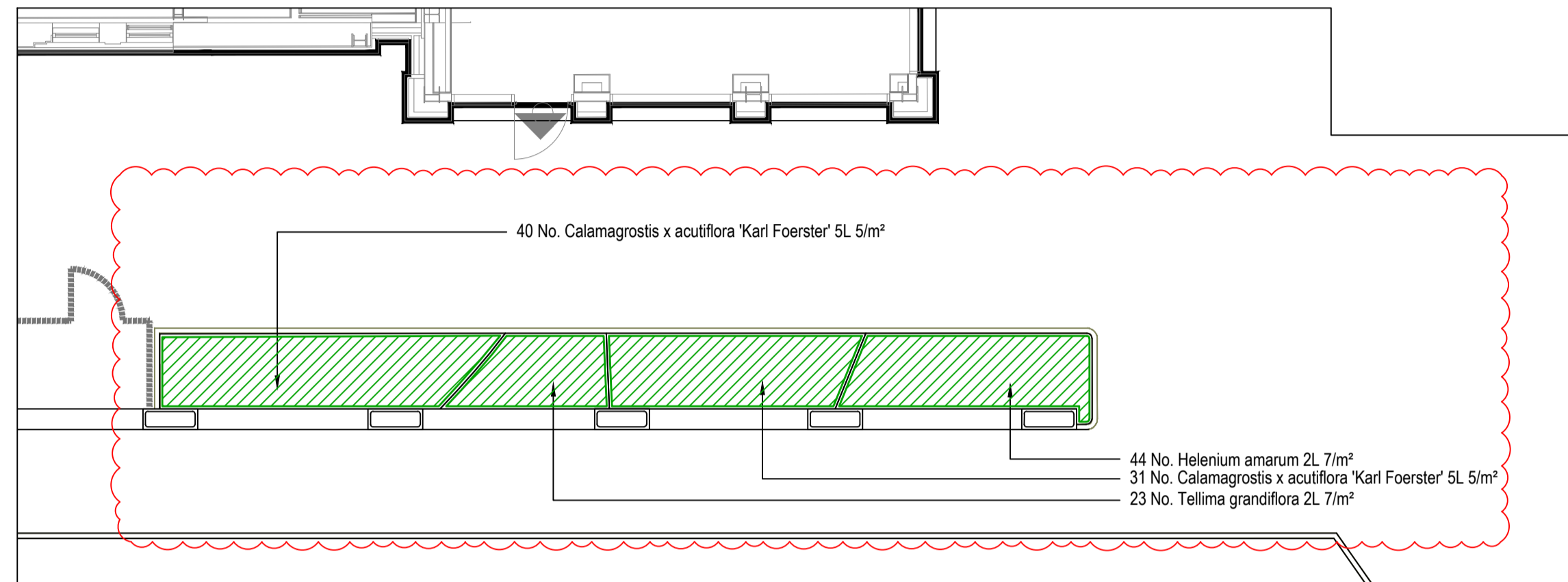

04 PLANTING AREA 4
Scale 1:100 @A1

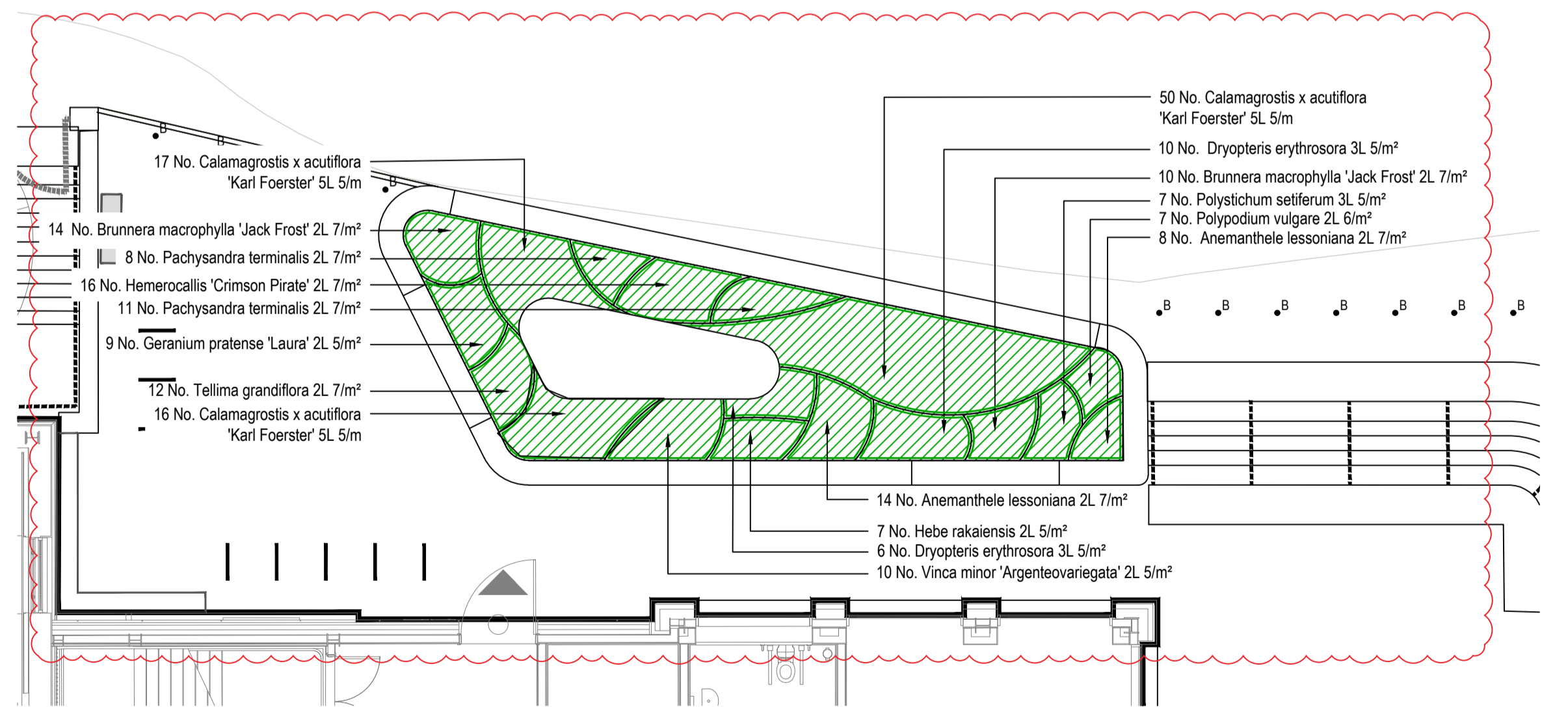

05 PLANTING AREA 3
Scale 1:100 @A1

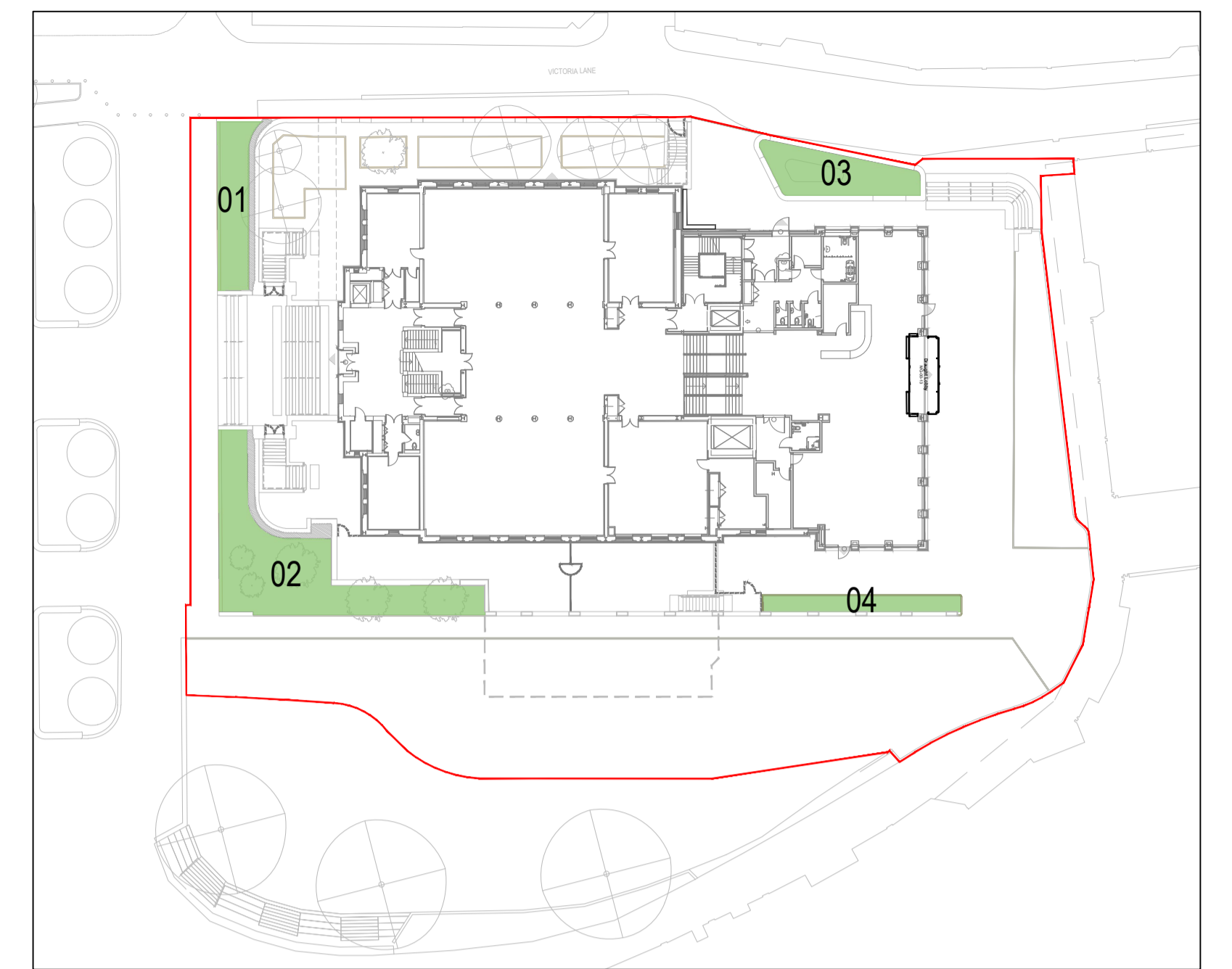

00 LOCATION PLAN
Scale 1:500 @A1

LEGEND

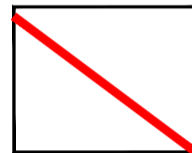
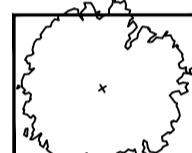
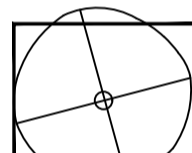
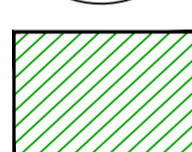
-  Planning Application Boundary
-  Proposed Tree
In planting beds
-  Existing Tree Retained
Protected during construction
-  Ornamental Planting
Ornamental shrubs/perennials/grasses

PLEASE REFER TO PLANTING SCHEDULE ON DRAWING IR40300-GIL-ZZ-XX-DR-L-04002

rev	details	by	date
P01	ISSUE FOR PLANNING	YH	23.09.2025
P02	Updated planting layout	YH	05.11.2025
P03	STAGE 4 ISSUE	YH	03.12.2025
P04	Planting adjusted by vent and kerb	JRD	19.02.2026
P05	Issued for Planning	SH	26.03.2026

Notes

- 1.0 Do not scale from drawing, use figured dimensions only
- 1.1 All dimensions to be checked onsite
- 1.2 This drawing to be read in conjunction with all other Gillespies drawings and specifications

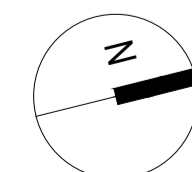

Ordnance Information shown is reproduced from Ordnance Survey material with the permission of Ordnance Survey on behalf of the Controller of Her Majesty's Stationary Office @ Crown Copyright. Unauthorised reproduction infringes Crown Copyright and may lead to prosecution or civil proceedings. License No. 1000 17362

Project title
**OUR CULTURAL HEART
PHASE 2**

Drawing title
PLANTING PLAN

Drawing number
IR40300-GIL-ZZ-XX-DR-L-04001

Drawing Status
PLANNING

Date	Scale	Drawn	Checked
23.09.2025	As Shown	YH	JF

© copyright GILLESPIES LLP, all rights reserved

Client
Kirklees Council
Princess Alexandra Walk, Huddersfield
HD1 2RS

Gillespies

5th Floor, Phoenix House, 3 South Parade, Leeds, LS1 5DQ
P: 0113 247 0550 F: 0113 247 0558 E: design.leeds@gillespies.co.uk