

**ENVELOPE REPAIRS KEY**

*Drawing to be read in conjunction with 041100 and 041101 Conservation Strategy series.*

**A - Removal** - Removal of existing fabric for dismantling / removal / demolition.

Removal of existing rear building element

**SA** ○ Putlog scaffold anchor - remove and make good.

**CR** | Crack / open joint - investigate / remediate.

**FM** ○ Ferrous material - remove

**B - Renewal**

Renewal of existing fabric - replace / repair with new elements as described.

Descaling - Where the surface is powdery and friable, remove loose stone and prepare the exposed face with a stiff brush / scotch chisel. With ashlar use a carborundum block.

**C - Enhancement & Alteration**

Enhancement / alteration as described of existing fabric. Carefully dismantle any masonry that is in-place. Rebuild with existing and new masonry to form a complete element sufficient

Redressing - Where the surface damage is superficial, or loose friable stone needs removing back to a sound base. Stone is to be dressed back to a sound free draining surface with tooling and carborundum blocks as appropriate.

**D - Intervention**

Introduction of new elements as described.

**E - Conservation & Repair**

Sympathetic repair and restoration of existing fabric as described.

Conservation cleaning of artwork by specialist.

Zone of displaced stones to be reset.

Cleaning - Carefully clean stonework surface. Recommendation is for whole building clean. A reduced scope should include: parapets, string courses, hood moulds and other projecting features, window surrounds. Detailed cleaning specification to be developed subject to survey.

**EXISTING SIGNAGE KEY:**

- S1 James Mason commemorative plaque (c. 1996)
- S2 Dedication stone (original)
- S3 Library opening times (modern)
- S4 Yorkshire Society Lord Rievaulx commemorative plaque (post 1996)
- S5 '95' plaque (modern)
- S6 Nelson Mandela Corner dedication stone (c. 1990s)
- S7 'Library & Art Gallery' signage (modern)

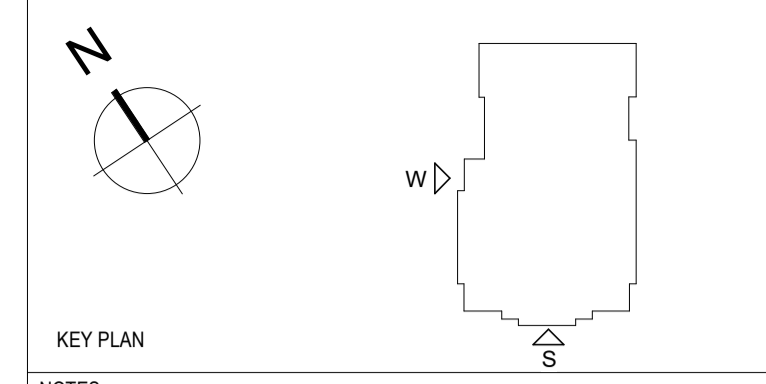
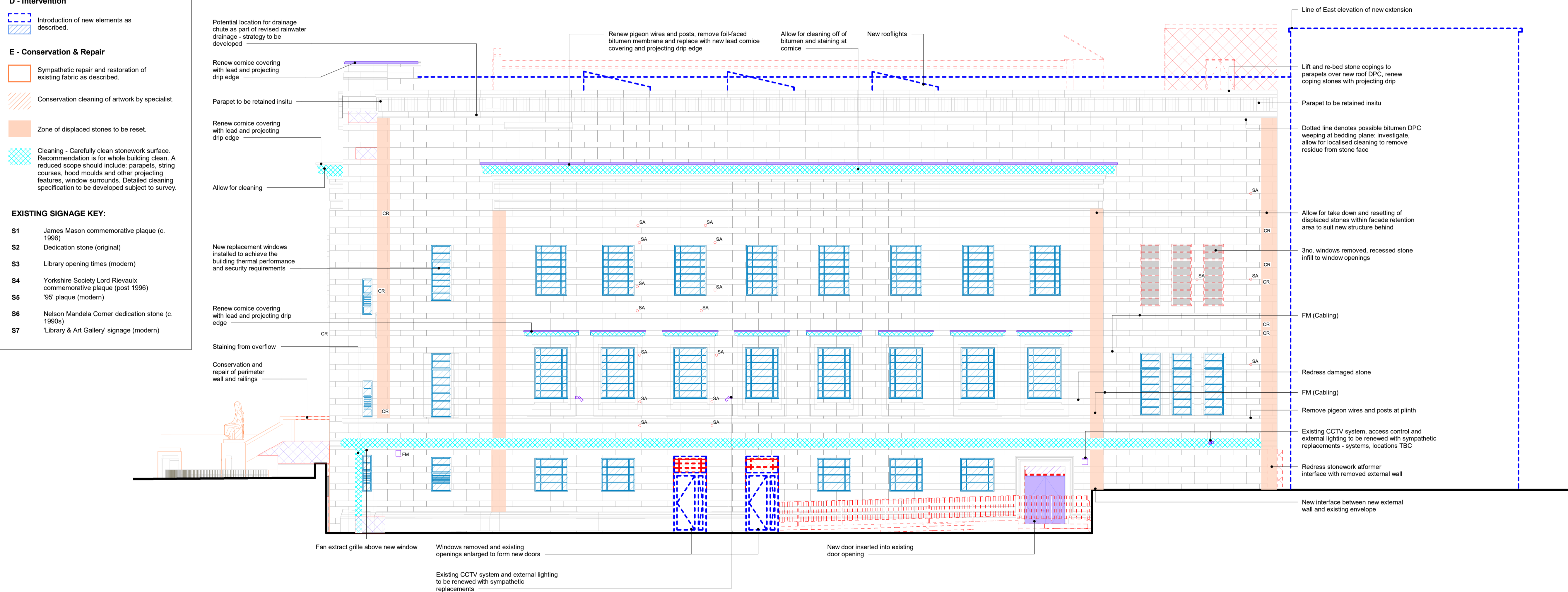

**KEY PLAN**

**NOTES**

THIS DRAWING MUST NOT BE SCALED.

ALL DIMENSIONS ARE TO BE VERIFIED AND CHECKED ON SITE. ANY DISCREPANCIES THAT ARE, OR BECOME APPARENT SHOULD BE REPORTED TO CHAPMAN TAYLOR.

AREAS INDICATED ARE APPROXIMATE GROSS INTERNAL AREA. THEY RELATE TO THE LIKELY AREAS OF THE BUILDING AT THE CURRENT STAGE OF DESIGN. ANY DECISIONS TO BE MADE ON THE BASIS OF THESE PREDICTIONS, WHETHER AS TO PROJECT VIABILITY, PRE-LETTINGS, LEASE AGREEMENTS, OR THE LIKE, SHOULD INCLUDE DUE ALLOWANCE FOR THE INCREASES AND DECREASES INHERENT IN THE DESIGN DEVELOPMENT AND BUILDING PROCESS.

© COPYRIGHT CHAPMAN TAYLOR 2022

PO2	24.04.2026	YS	ISSUED FOR PLANNING	AN
PO1	20.03.2026	YS	ISSUED FOR PLANNING	AN

REV	DATE	BY	DESCRIPTION	CHKD

CLIENT



3125 Century Way,  
Thorne Park,  
Leeds,  
LS15 8ZB  
www.bam.co.uk

PROJECT  
Kirklees Cultural Heart, Phase 2

ARCHITECT  
**CHAPMAN TAYLOR**  
MANCHESTER STUDIO  
Barn Warehouse  
4 Castle Street  
Castleside  
Manchester M1 4LZ  
United Kingdom  
T +44 (0)161 628 6500  
E manchester@chapmantaylor.com  
chapmantaylor.com

STRUCTURAL ENGINEER  
**HEXA**  
Studio 22,  
48 The Calls,  
Leeds,  
LS2 7EY  
www.hexaconsulting.co.uk

SERVICES ENGINEER  
**bam**  
3125 Century Way,  
Thorne Park,  
Leeds,  
LS15 8ZB  
www.bam.co.uk

DRAWING TITLE  
Envelope Repairs - East Elevation

Scale 1 : 200 @ A1

INTERNAL JOB NO	ISSUE DATE	STATUS	DRAWN BY	CHECKED BY
2	20.03.2026	PLANNING	YS	AN

PROJECT NUMBER	ORIGINATOR	ZONE	LEVEL	TYPE	ROLE	NUMBER	REVISION
IR430300	CTA	ZZ	XX	DR	A	072161	PO2

**E Envelope Repairs - East Elevation**  
1 : 100