

PHASING KEY:

- Existing Elements
- Proposed Elements

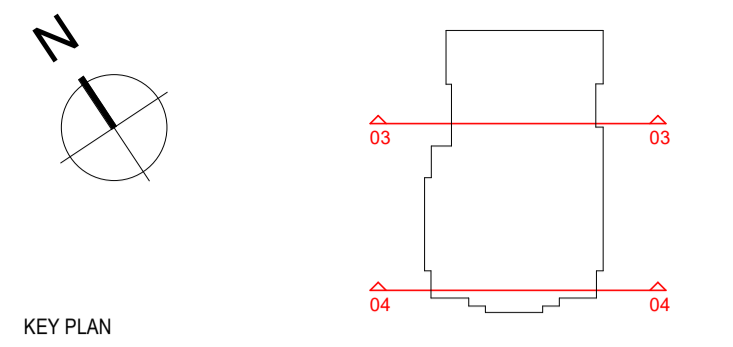

KEY PLAN

NOTES

THIS DRAWING MUST NOT BE SCALED.

ALL DIMENSIONS ARE TO BE VERIFIED AND CHECKED ON SITE. ANY DISCREPANCIES THAT ARE, OR BECOME APPARENT SHOULD BE REPORTED TO CHAPMAN TAYLOR.

AREAS INDICATED ARE APPROXIMATE GROSS INTERNAL AREA. THEY RELATE TO THE LIKELY AREAS OF THE BUILDING AT THE CURRENT STAGE OF DESIGN. ANY DECISIONS TO BE MADE ON THE BASIS OF THESE PREDICTIONS, WHETHER AS TO PROJECT VIABILITY, PRE-LETTINGS, LEASE AGREEMENTS, OR THE LIKE, SHOULD INCLUDE DUE ALLOWANCE FOR THE INCREASES AND DECREASES INHERENT IN THE DESIGN DEVELOPMENT AND BUILDING PROCESS.

© COPYRIGHT CHAPMAN TAYLOR 2022

- Level RF +102.500
- Level O2 +97.400
- Level O1 +92.500
- Level UGS +87.600
- Level UGN +85.500
- Level LG +83.500
- Level B1 +79.300

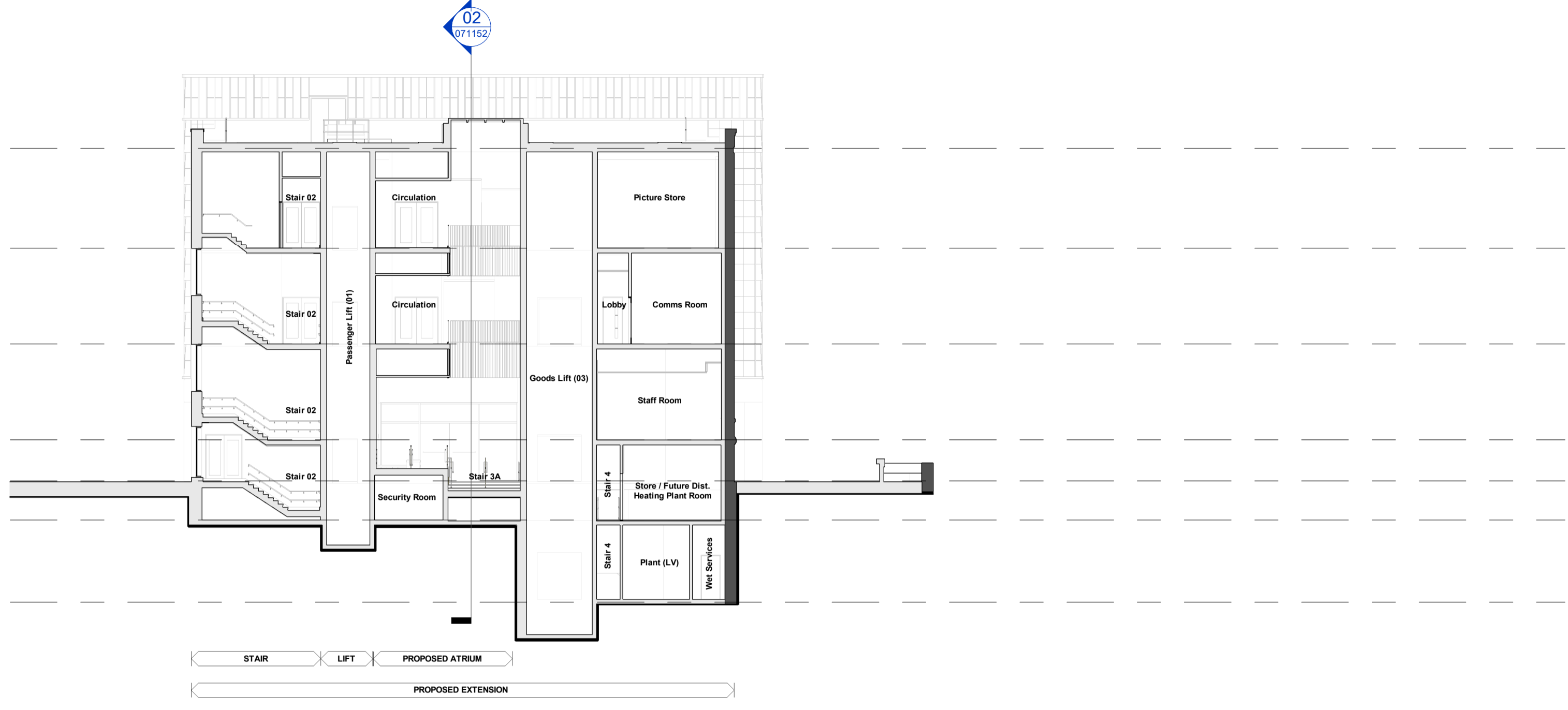

03 Proposed Section 03
1 : 200

- Level RF +102.500
- Level O2 +97.400
- Level O1 +92.500
- Level UGS +87.600
- Level UGN +85.500
- Level LG +83.500
- Level B1 +79.300

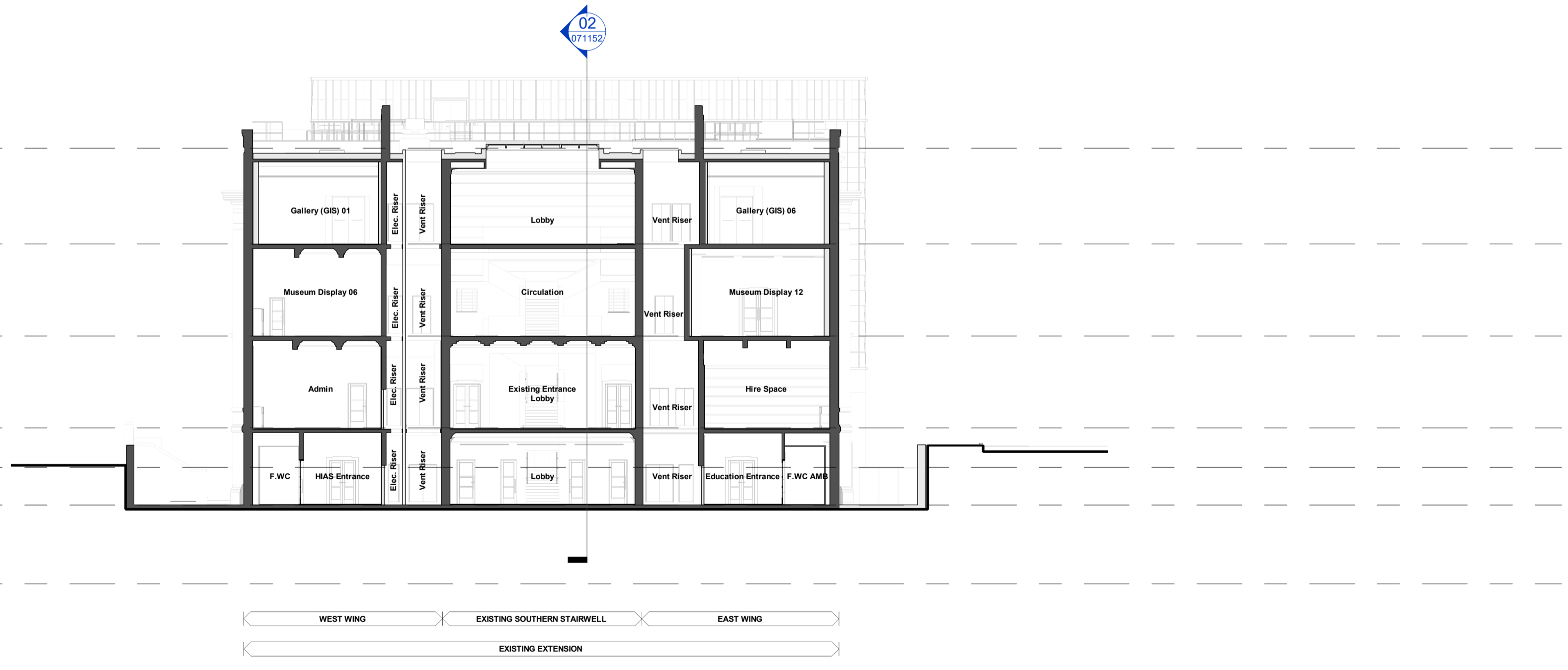

04 Proposed Section 04
1 : 200

P02	24.04.2026	YS	ISSUED FOR PLANNING FOLLOWING AMENDMENTS TO FACADE	AN
P01	20.03.2026	YS	ISSUED FOR PLANNING	AN

REV	DATE	BY	DESCRIPTION	CHKD
-----	------	----	-------------	------

CLIENT

3125 Century Way,
Thorne Park,
Leeds,
LS15 8ZB
www.bam.co.uk

PROJECT

Kirklees Cultural Heart, Phase 2

ARCHITECT

MANCHESTER STUDIO
Beech Warehouse
4 Castle Street
Castleford
Manchester M1 4LZ
United Kingdom
T +44 (0)161 628 6500
E manchester@chapmantaylor.com
chapmantaylor.com

STRUCTURAL ENGINEER

Studio 22,
48 The Calls,
Leeds,
LS2 7EY
www.hexaconsulting.co.uk

SERVICES ENGINEER

3125 Century Way,
Thorne Park,
Leeds,
LS15 8ZB
www.bam.co.uk

DRAWING TITLE

Proposed Sections 03 & 04

Scale 1 : 200 @ A1

INTERNAL JOB NO	2	ISSUE DATE	10	STATUS	10	DRAWN BY	20M	CHECKED BY	
-----------------	---	------------	----	--------	----	----------	-----	------------	--

D132PKH	20.03.2026	PLANNING	YS	AN
---------	------------	----------	----	----

IR430300 CTA ZZ XX DR A 071153 P02