



- VELUX ROOF LIGHTS
- LINE OF RAISED ROOF TO OUTBUILDING INDICATED DASHED (RED)
- BROWN/GREY CONCRETE ROOF TILES, COLOUR TO MATCH EXISTING
- RAISED WALL AND NEW SINGLE PLY MEMBRANE FLAT ROOF TO ADAPTED OUTBUILDING OF No 55
- WHITE UPVC FRAMED DOUBLE GLAZED WINDOWS AND DOORS
- CREAM RENDER TO WALL TO MATCH EXISTING



- EXISTING SVP TO BE ADAPTED AND CONNECTED TO NEW EXTERNAL SVP AT GF LEVEL
- NEW EXTERNAL SVP AT GF LEVEL
- NEW UPVC FRAMED DOUBLE GLAZED DOOR AND SCREEN IN ADAPTED OPENING

PROPOSED EAST (FRONT) ELEVATION

PROPOSED WEST (REAR) ELEVATION

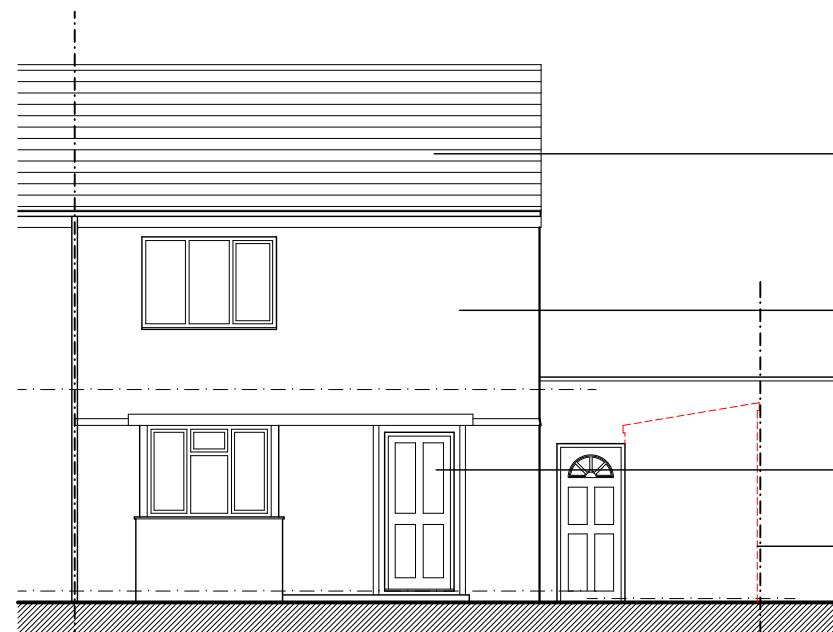

- BROWN/GREY CONCRETE ROOF TILES
- CREAM RENDER TO WALL
- WHITE UPVC FRAMED WINDOWS AND DOORS
- OUTBUILDINGS BEYOND WALL INDICATED DASHED (RED)



EXISTING EAST (FRONT) ELEVATION

EXISTING WEST (REAR) ELEVATION

**MHA**ARCHITECTURE

Bethel Hall  
Morton Lane  
East Morton  
West Yorkshire  
BD20 5UE

T: East Morton Office: 01274 512639  
Leeds Office: 0113 2732706

Proposed Extension and Alterations  
55 Foldings Road, Scholes  
Cleckheaton  
for  
Mr and Mrs W Botha

Existing and Proposed East and West Elevation

Date:	Drawn By:	Checked By:	Scale: A3@
March 26	TP		1:100
Project No:	Drawing No:	Revision:	
4286	006	-	