

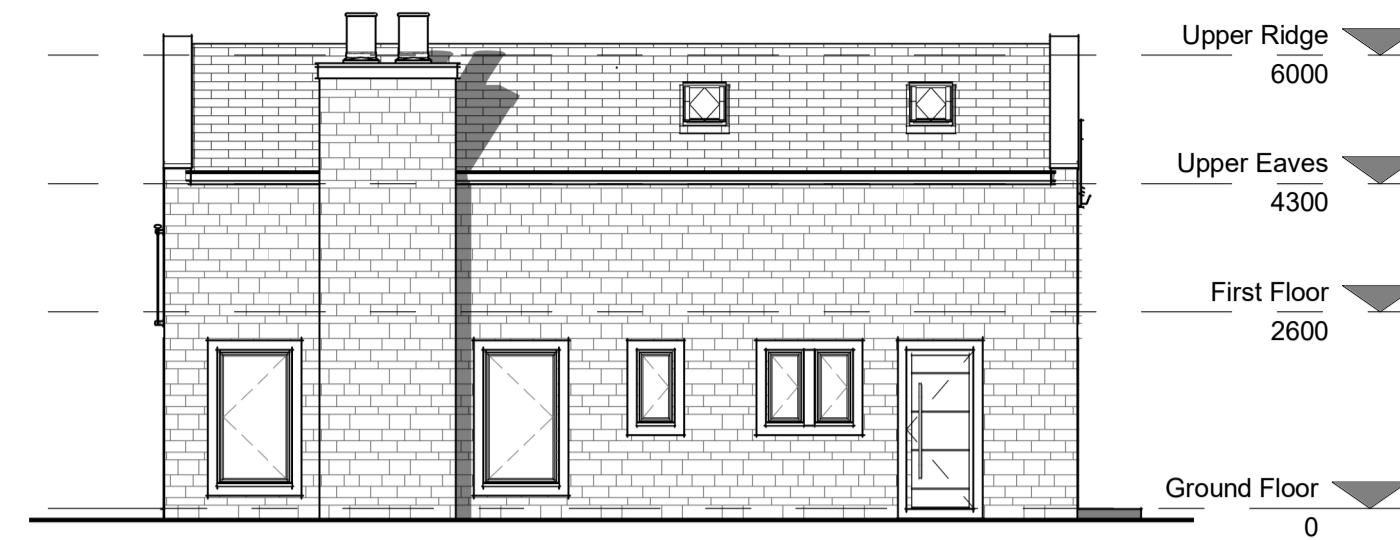

**Front Elevation (East Facing)**  
1 : 100

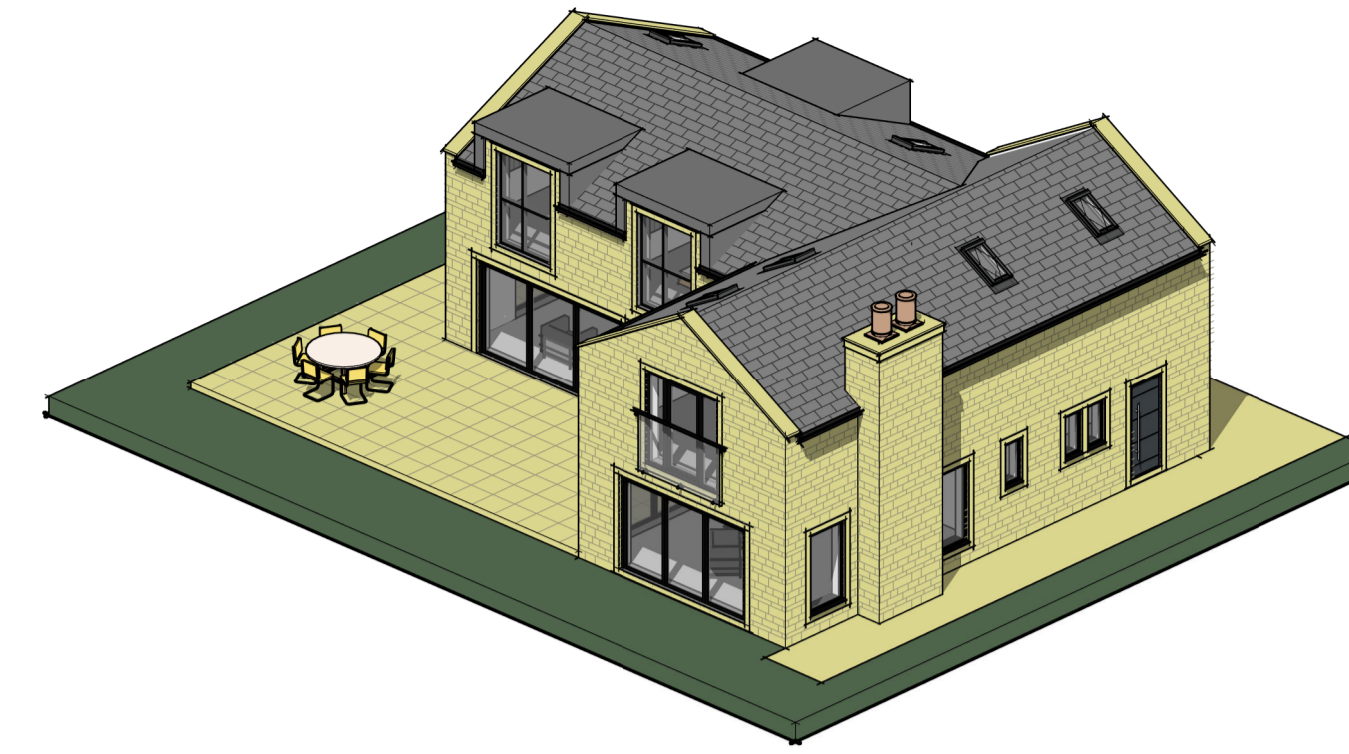

**Side Elevation (North Facing)**  
1 : 100



**Rear Perspective**



**Rear Elevation (West Facing)**  
1 : 100



**Side Elevation (South Facing)**  
1 : 100

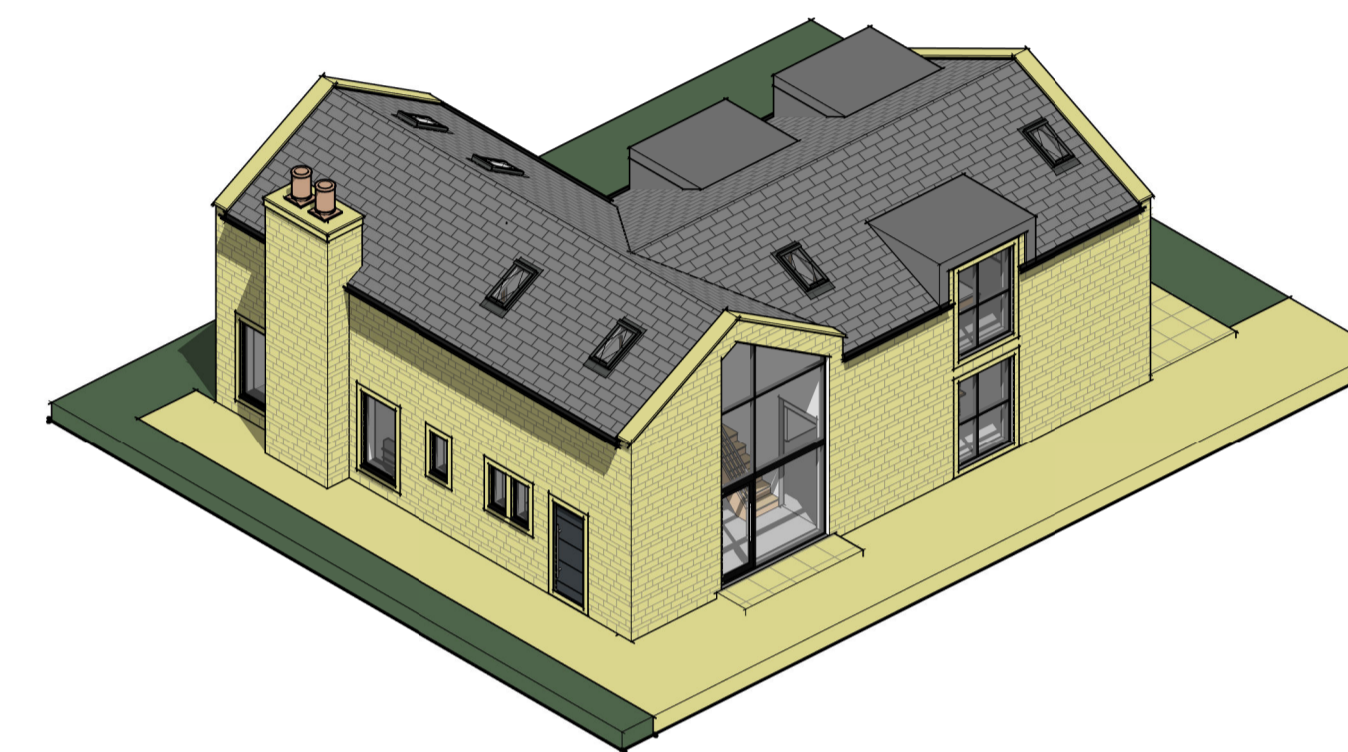

**Front Perspective**

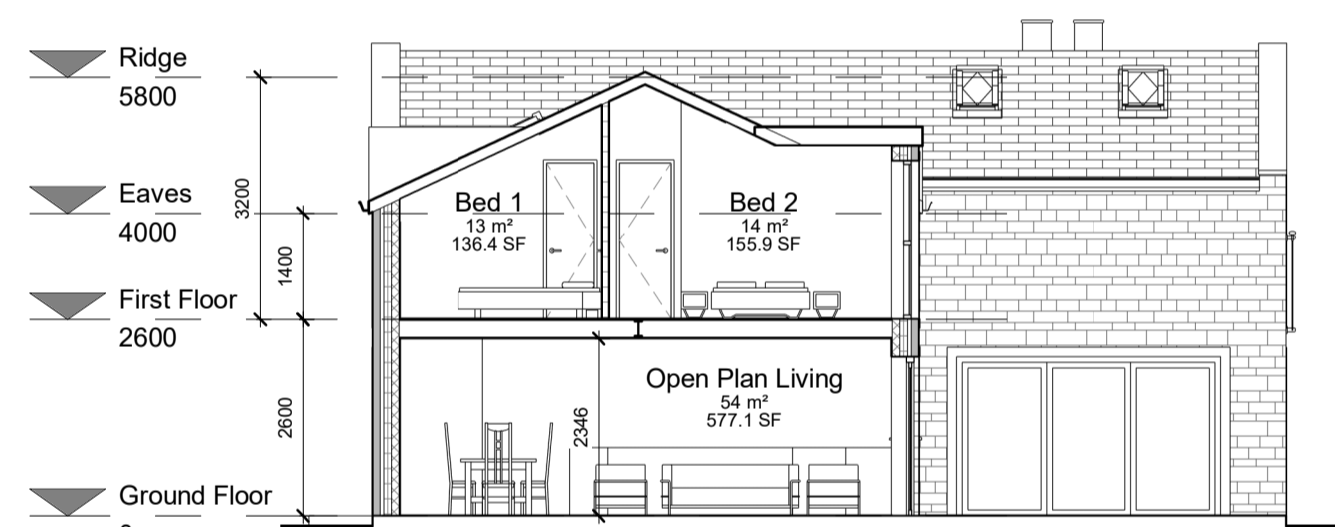

**Section AA**  
1 : 100

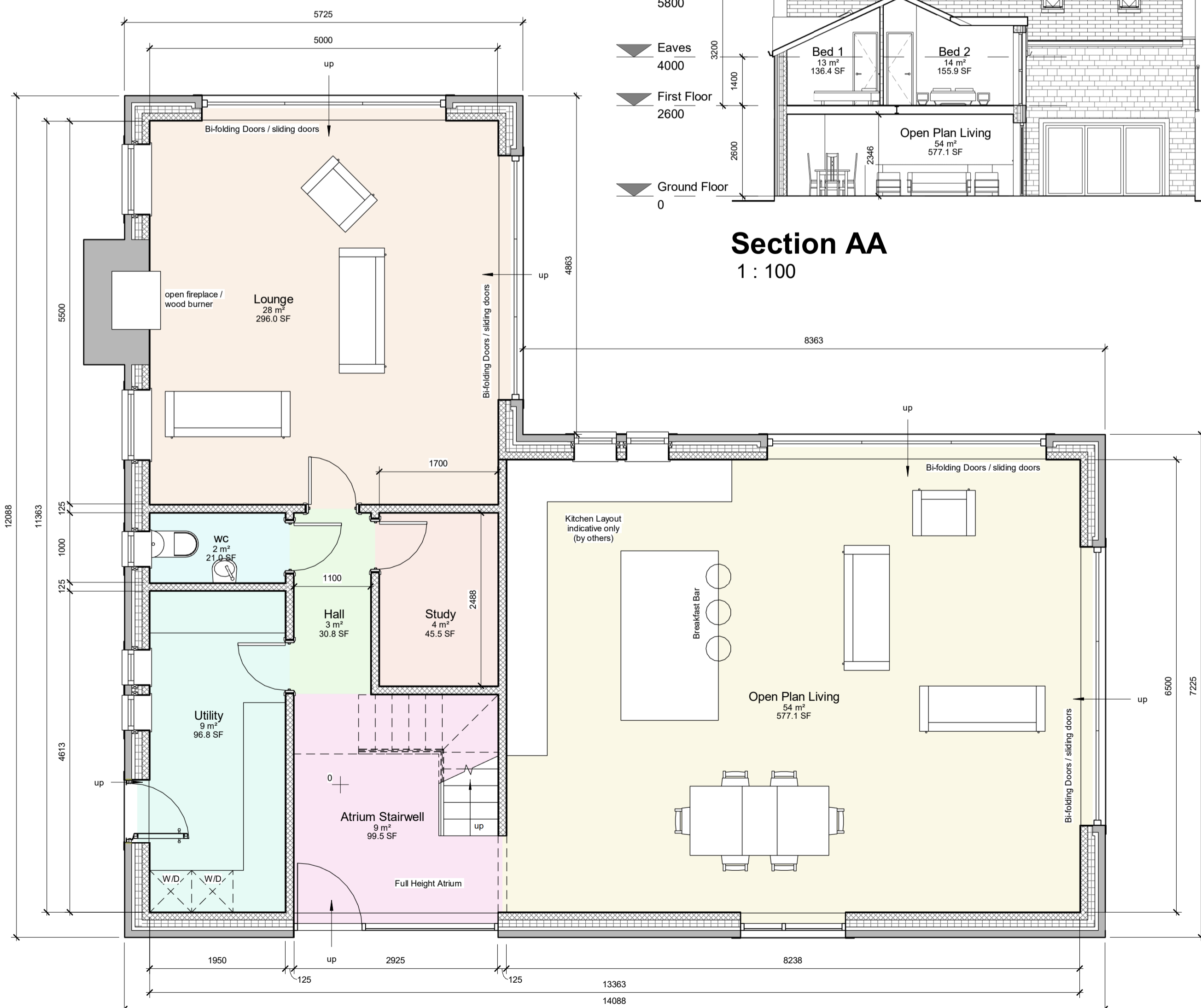

**Ground Floor**  
1 : 50

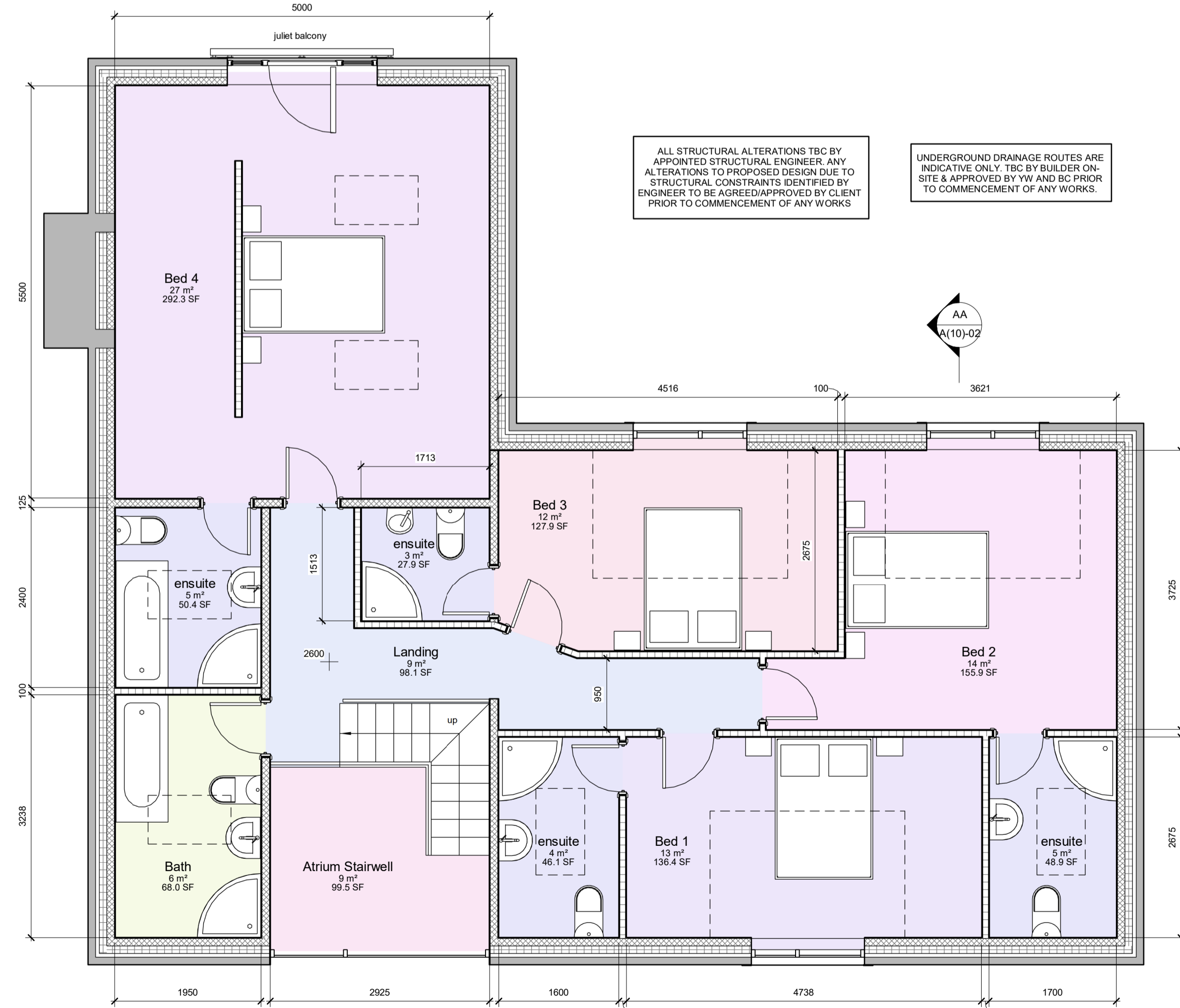

**First Floor**  
1 : 50

DO NOT SCALE FROM THIS DRAWING.  
ALL DIMENSIONS ARE TO BE CHECKED ON SITE AND CONFIRMED TO AUTHOR.  
ALL FEASIBILITY STUDIES ARE SUBJECT TO FULL SITE SURVEY + LOCAL AUTHORITY APPROVALS.  
ANY DISCREPANCIES OR VARIATIONS SHALL BE NOTIFIED TO CADVIS3D BEFORE WORK ON THE RELEVANT SECTION COMMENCES.  
THIS DRAWING SHALL BE READ IN CONJUNCTION WITH ALL RELEVANT CONSULTANTS AND/OR SPECIALISTS DRAWINGS / DOCUMENTS.  
THE MATERIALS AND WORKMANSHIP OF ALL RELEVANT TRADES AND BUILDING OPERATIONS SHALL COMPLY WITH THE RECOMMENDATIONS OF CURRENT BRITISH STANDARDS AND CODES OF PRACTICE.  
AS FAR AS REASONABLY PRACTICABLE, THIS DESIGN HAS BEEN PREPARED IN SUCH A WAY AS TO REDUCE THE RISKS TO THE HEALTH AND SAFETY OF PERSONS WHO MAY BE AFFECTED.  
RISK ASSESSMENTS, THE CONSTRUCTION INFORMATION ON HEALTH & SAFETY FILES CAN BE PROVIDED IF CADVIS3D IS INSTRUCTED IN WRITING BY CLIENT TO TAKE ON ROLE OF PRINCIPLE DESIGNER. FOR FULL GUIDANCE ON CLIENTS DUTIES.  
DESIGNER/CONTRACTORS CDM ROLES, PLEASE VISIT RELEVANT COMRAHE GOVERNMENT WEBSITE FOR MORE INFORMATION.

**NOTES**

**IMPORTANT NOTES**

ALL MEASUREMENTS MUST BE CHECKED ON-SITE PRIOR TO COMMENCEMENT OF ANY WORKS.

ANY UNDERGROUND DRAINAGE ROUTES ARE INDICATIVE ONLY. TBC BY BUILDER ON-SITE & APPROVED BY YW AND BC PRIOR TO COMMENCEMENT OF ANY WORKS.

CADVIS3D HOLDS NO RESPONSIBILITY FOR UNDERGROUND DRAINAGE ON-SITE. YORKSHIRE WATER MAPPING REQUEST RECOMMENDED TO CHECK FOR EXISTING UNDERGROUND DRAINAGE RUNS (IF AVAILABLE)

ALL STRUCTURAL ALTERATIONS TBC BY APPOINTED STRUCTURAL ENGINEER. ANY ALTERATIONS TO PROPOSED DESIGN DUE TO STRUCTURAL CONSTRAINTS IDENTIFIED BY ENGINEER TO BE AGREED/APPROVED BY CLIENT PRIOR TO COMMENCEMENT OF ANY WORKS

CDM DUTIES TO BE CARRIED OUT BY PRINCIPLE CONTRACTOR. PRE CONSTRUCTION INFORMATION & HEALTH AND SAFETY FILE TO BE PROVIDED BY PRINCIPLE DESIGNER PRIOR TO COMMENCEMENT OF ANY WORKS.

CLIENT TO BE MADE AWARE OF DUTIES UNDER CDM AND ENSURE HEALTH AND SAFETY MEASURES ARE IN PLACE. ALL CONTRACTORS AND DESIGNERS TO BE COMPETENT TO CARRY OUT THEIR DUTIES UNDER CDM. SEE RELEVANT GOVERNMENT WEBSITE FOR MORE INFORMATION

WORK MUST NOT COMMENCE UNTIL ALL RELEVANT BUILDING REGULATIONS APPROVALS ARE IN PLACE & CDM / HSE DOCUMENTATION IS COMPLETE AND ISSUED TO ALL RELEVANT PARTIES

*DRAWING TO BE USED FOR PLANNING PURPOSES ONLY NOT FOR CONSTRUCTION*

**SEE DRAWING A(90)-01 (LATEST REVISION) FOR PROPOSED SITE PLAN**

ALL STRUCTURAL ALTERATIONS TBC BY APPOINTED STRUCTURAL ENGINEER. ANY ALTERATIONS TO PROPOSED DESIGN DUE TO STRUCTURAL CONSTRAINTS IDENTIFIED BY ENGINEER TO BE AGREED/APPROVED BY CLIENT PRIOR TO COMMENCEMENT OF ANY WORKS

UNDERGROUND DRAINAGE ROUTES ARE INDICATIVE ONLY. TBC BY BUILDER ON-SITE & APPROVED BY YW AND BC PRIOR TO COMMENCEMENT OF ANY WORKS.

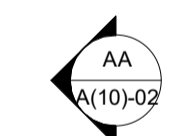

No.	Date	Dr	Description	scale	drawn	PSI	approve	DL
As indicated								
MAR 2026								
path: C:\Architectural Jobs\2414 - Dam Head Lane, Lepton\Arch\Proposed\NEW BUILD\2414 - Proposed\PLANNING.rvt								
status: PLANNING								
job no: 2414								
dwg no: A(10)-02								
rev:								



**Head Office:**  
The Towers, 237 Wakefield Rd, Lepton,  
Huddersfield, West Yorkshire, HD8 0DH  
**Tel: 01484 937123**  
**Email: info@cadvis3d.co.uk**  
**www.cadvis3d.co.uk**

project

New Build Dwelling,  
Dam Head Farm, Dam head lane,  
Lepton, Huddersfield HD8 0NT

client  
Mr & Mrs Lambett

title  
Plans & Elevations - As Proposed