

Only figured dimensions should be used.
Scaled dimensions should be checked with the Architect.
This drawing together with the design, is the property and copyright of the Architect and must not be reproduced without written permission.

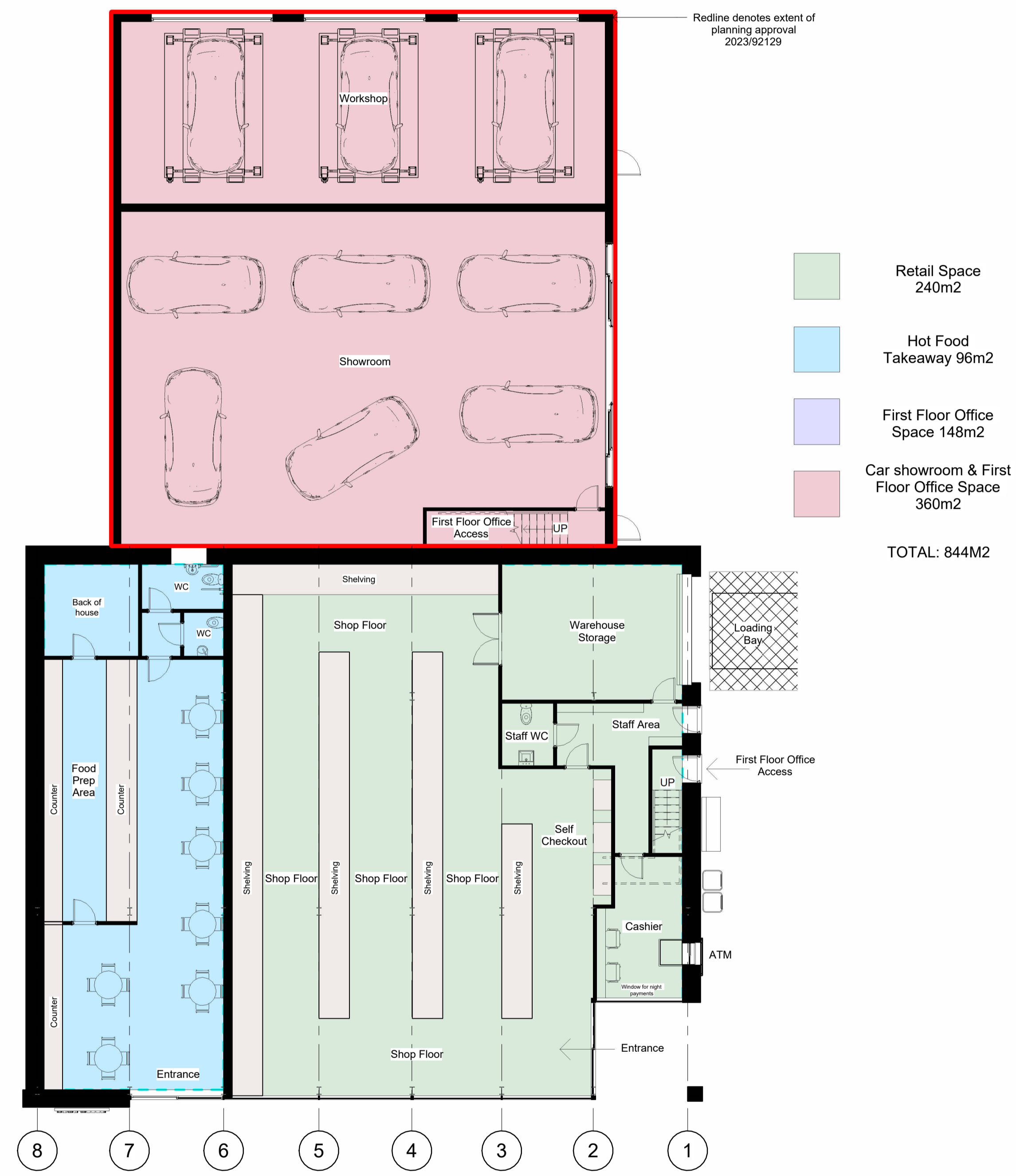

- Retail Space
240m²
 - Hot Food
Takeaway 96m²
 - First Floor Office
Space 148m²
 - Car showroom & First
Floor Office Space
360m²
- TOTAL: 844M²

Ground Floor
1 : 100

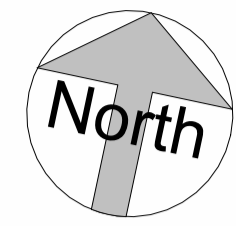
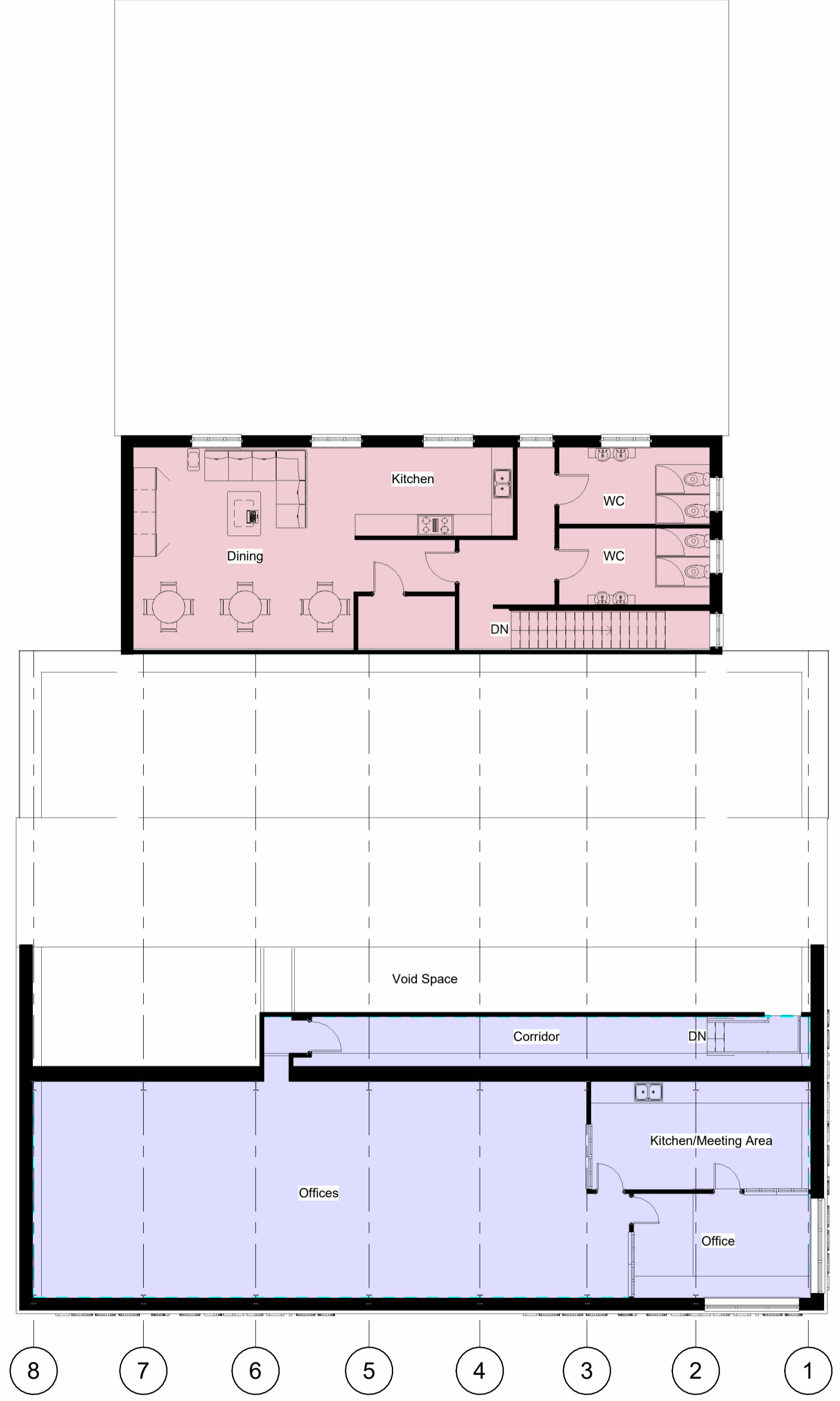

First Floor
1 : 100

rev	description	drawn	auth	date
DO NOT SCALE OFF THIS DRAWING				

ACUMEN
Designers & Architects

acumenarchitects.co.uk 01484 546 000
Headrow House, Old Leeds Road, Huddersfield, Huddersfield HD1 1SG

Client ATLAS RETAILERS LTD			
Project PETROL FILLING STATION & SHOP AT ROCKWOOD GARAGE, & WAKEFIELD ROAD			
Project No 2797	Drawing No (100) 04	Rev	
Description Floor Plan as Proposed			
Scale 1 : 100 @ A1	Date Drawn 22.12.25	Drawn By AO	Authorised By JC
Purpose of Issue Planning <input checked="" type="radio"/> Building Regs <input type="radio"/> Tender <input type="radio"/> Construction <input type="radio"/> Comment <input type="radio"/> Info <input type="radio"/>			