

north

west

south

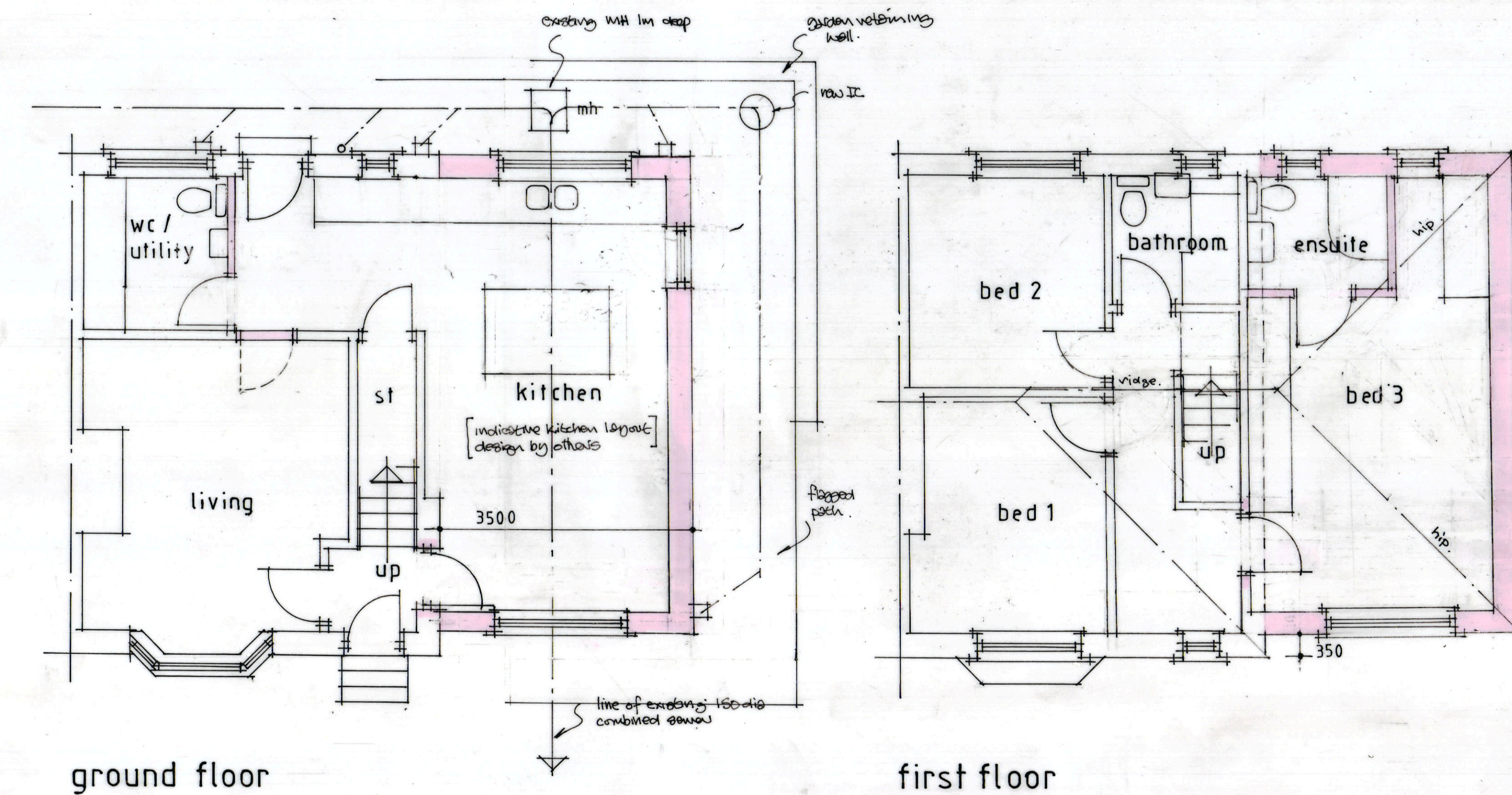

ground floor

first floor

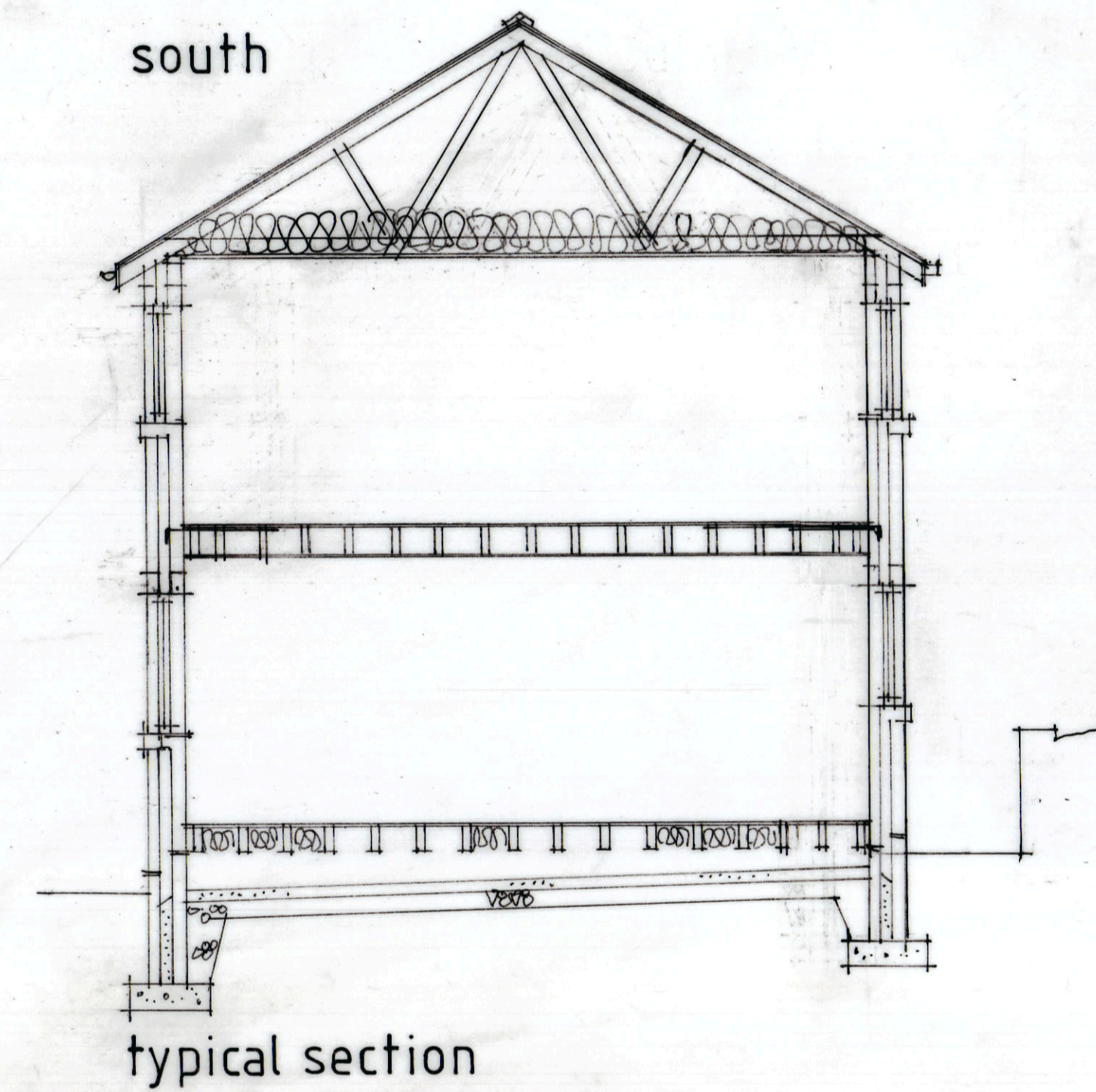

typical section

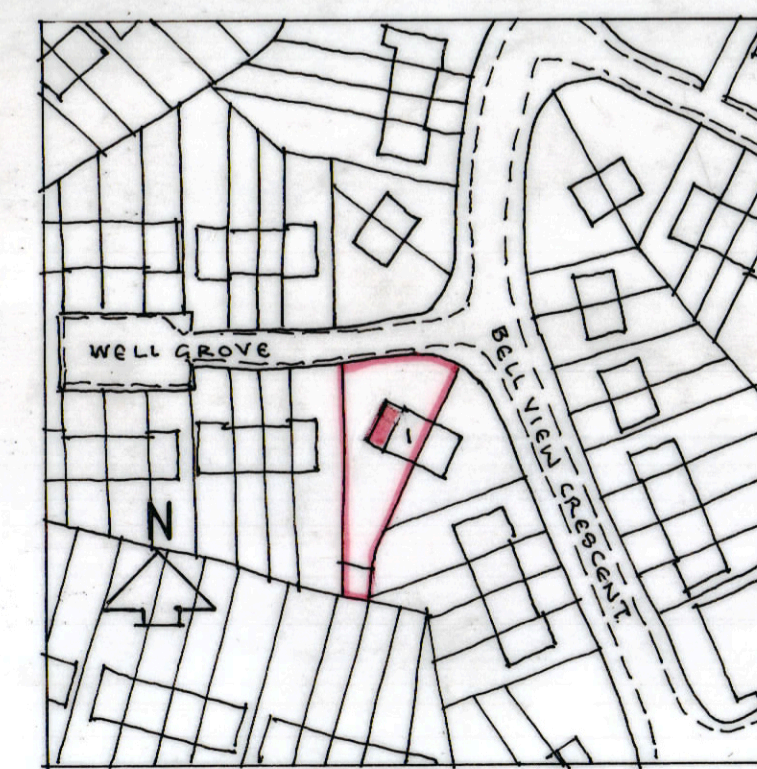

location plan 1: 1250

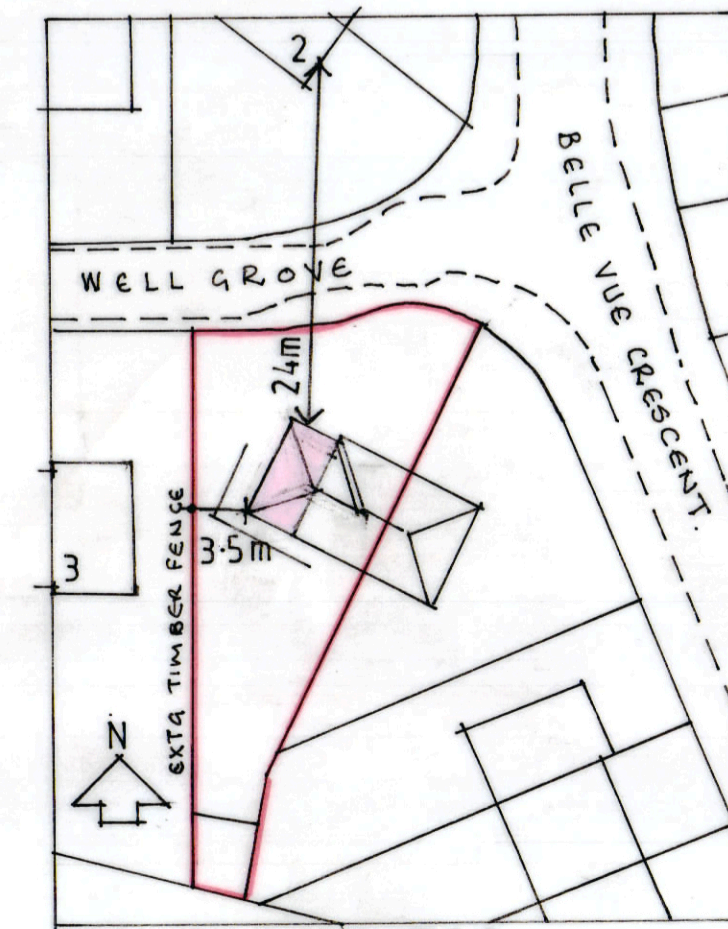

site plan 1: 500

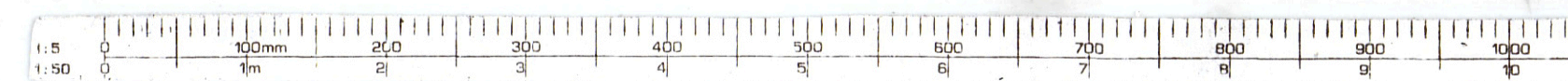

A Design revised 2/2026

Revision	Date

All dimensions to be verified on site and the practice informed of any discrepancy.

**Calder Architectural Services Ltd**  
 13 Henry Street  
 Brighouse  
 West Yorkshire  
 HD6 2BL  
 T: 01484 713475

Mr Dawson & Miss Tong

Drawn	Date	Scale
	1-2026	1:50

Proposed two storey side extension at 1 Well Grove Huddersfield HD2 1ES

Drawing  
 Plans as proposed

Job No.	Drawing No.	Rev.
	2	A