

THIS DRAWING OR DISK AND THE WORKS DEPICTED ARE THE COPYRIGHT OF MELROSE DESIGN STUDIO LTD AND MAY NOT BE REPRODUCED OR AMENDED, EXCEPT BY WRITTEN PERMISSION. NO LIABILITY WILL BE ACCEPTED FOR ANY AMENDMENTS MADE BY OTHER PERSONS.

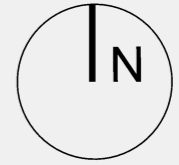

DORCHESTER RD

DORCHESTER ROAD

CUMBERLAND AVENUE

existing outbuilding extension

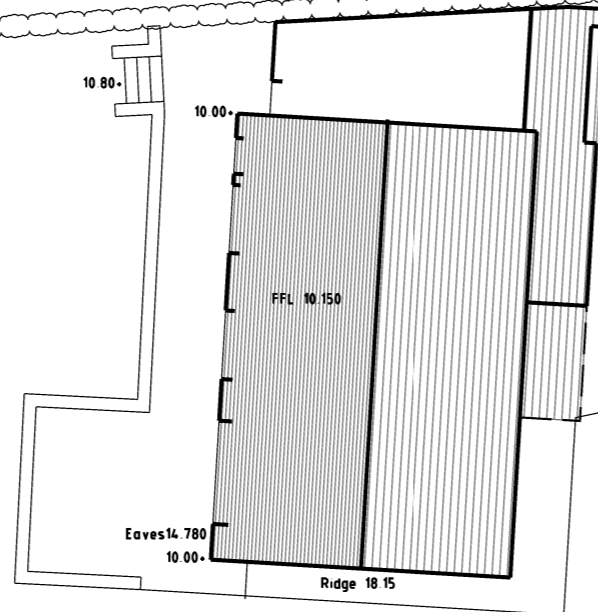
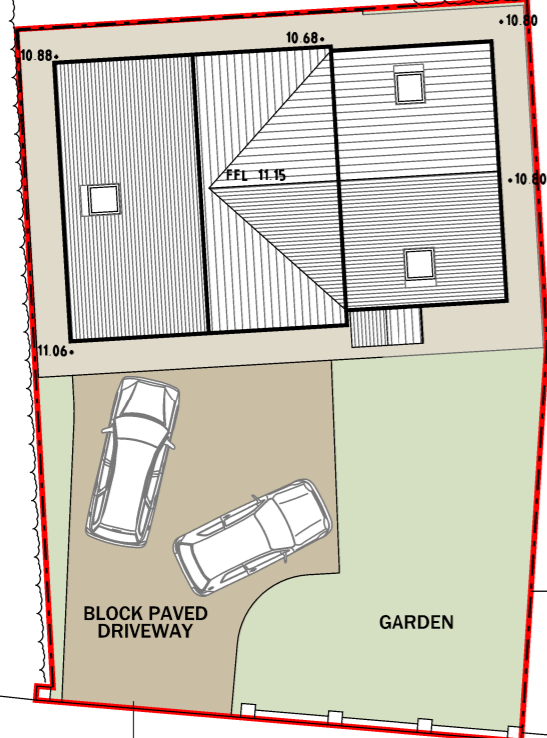

PROPOSED CONCRETE POST AND PANEL FENCE 1.8m HIGH

REMOVE EXISTING BRICK WALL AND RAILINGS TO RE-OPEN FORMER GARAGE ACCESSWAY

EXISTING KERB PREVIOUSLY DROPPED



A ROOF SHAPE UPDATED 18/12/25

MELROSE design STUDIO

MELROSE DESIGN STUDIO LTD
63 MELROSE AVENUE
SUTTON COLDFIELD
B73 6NS

T | 0121 355 8237 M | 0795 2006031
E | MELROSEDESIGNSTUDIO@OUTLOOK.COM

CLIENT

FEHIM KAYA

PROJECT
**32 DORCHESTER ROAD
HUDDERSFIELD**

TITLE
PROPOSED BLOCK PLAN

SCALE AT A3 1:200

DRAWING NO. REVISION

M09.010.A