

Proposed Ground Floor Layout  
18 Bracewell Road

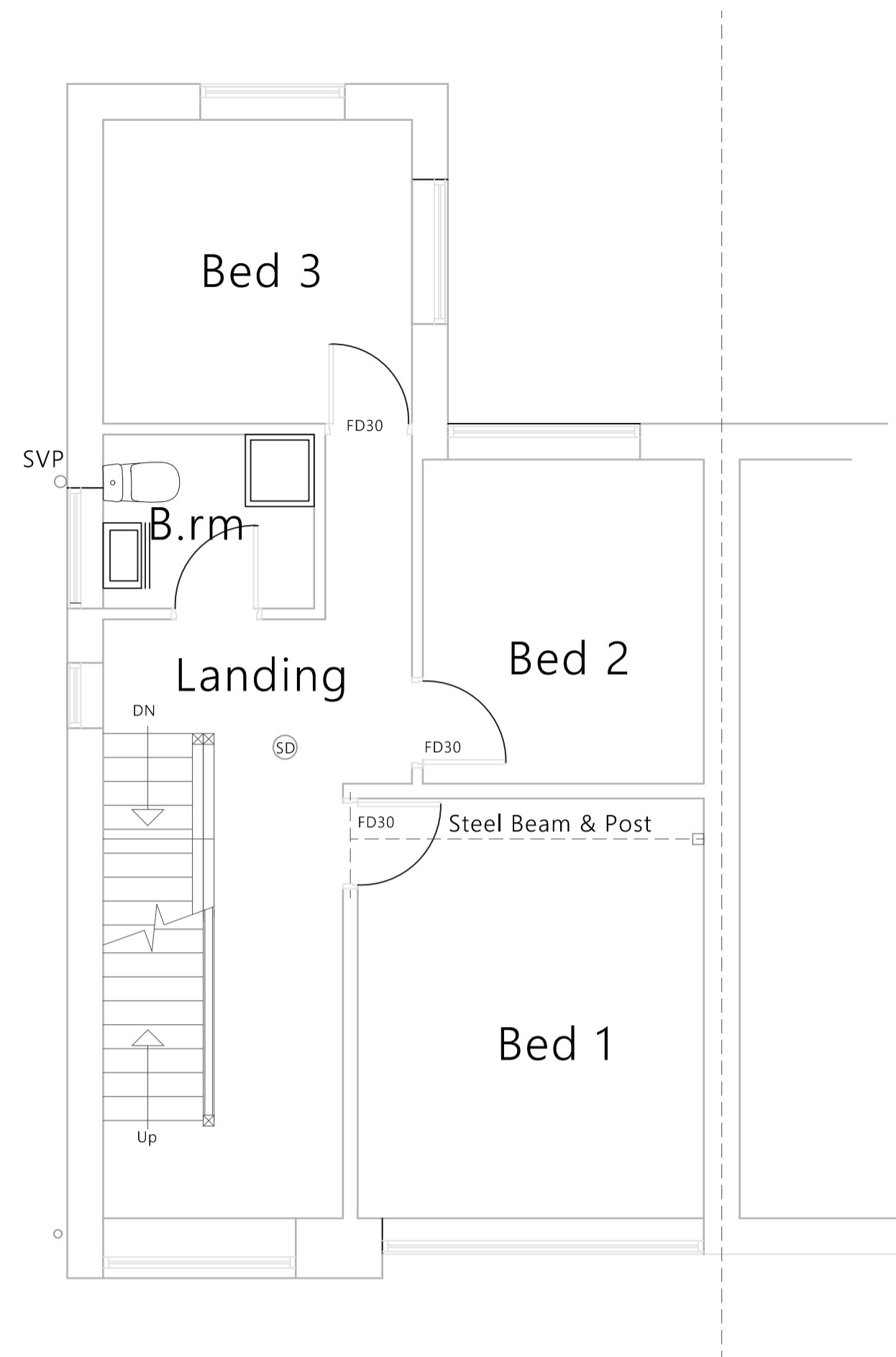

Proposed 1st Floor Layout  
18 Bracewell Road

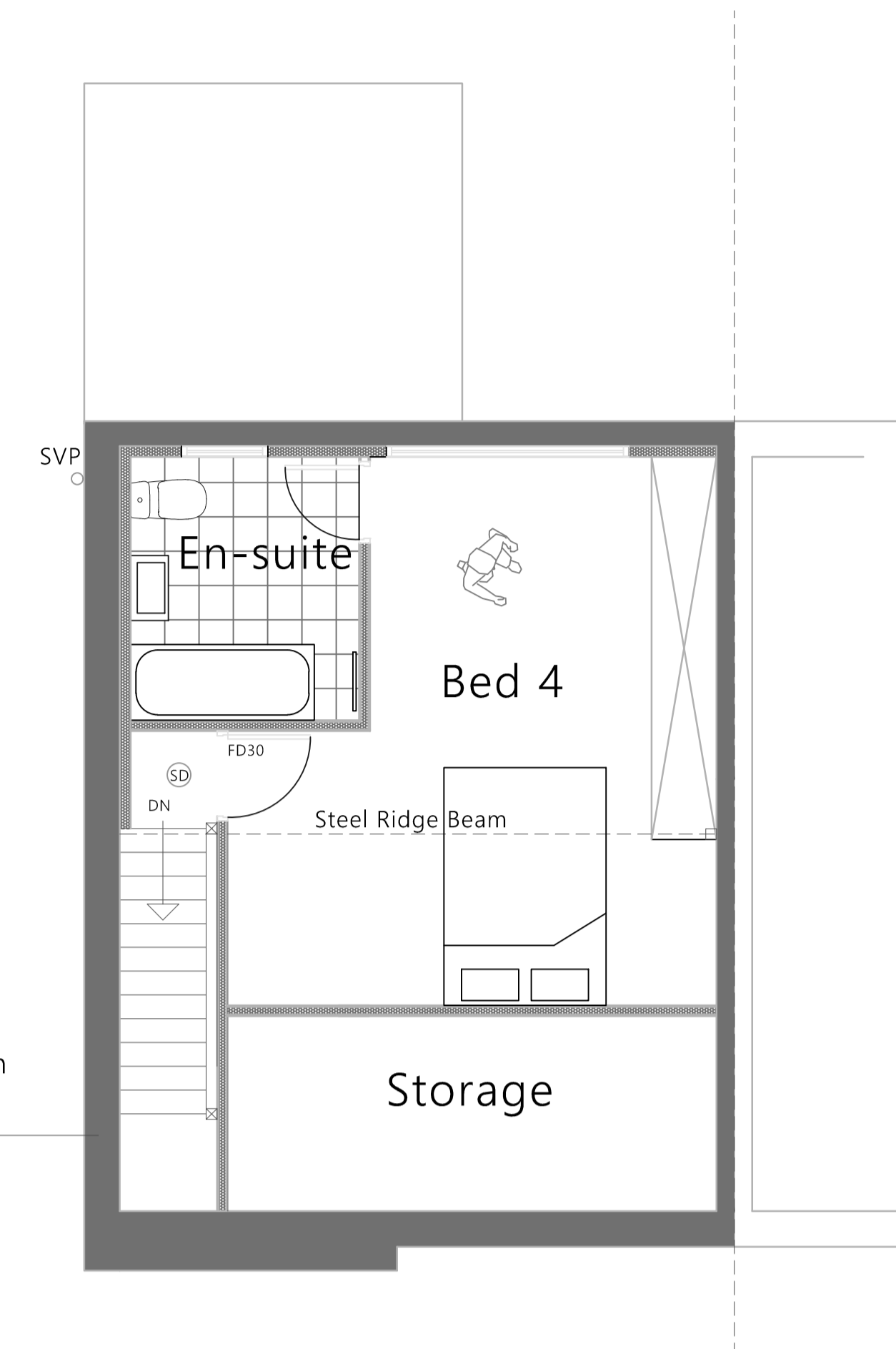

Proposed 2nd Floor Layout  
18 Bracewell Road

Hip to gable wall with  
brickwork to match  
existing

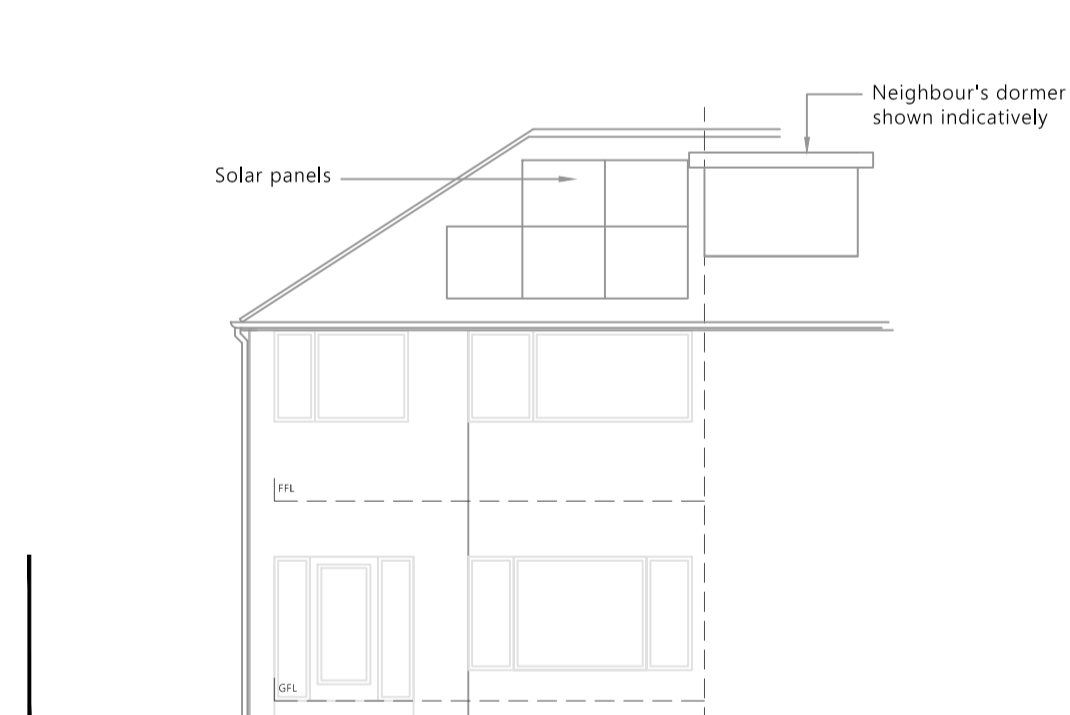
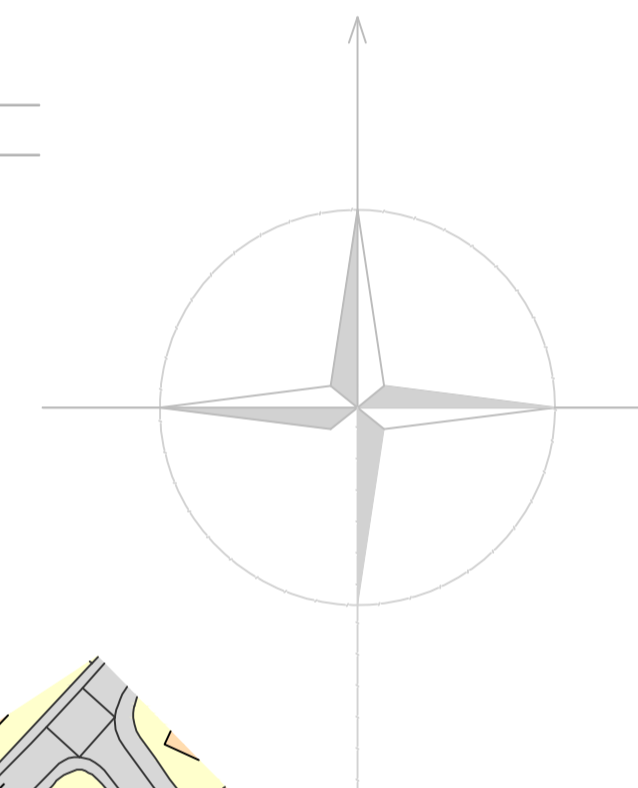

Existing South East Elevation

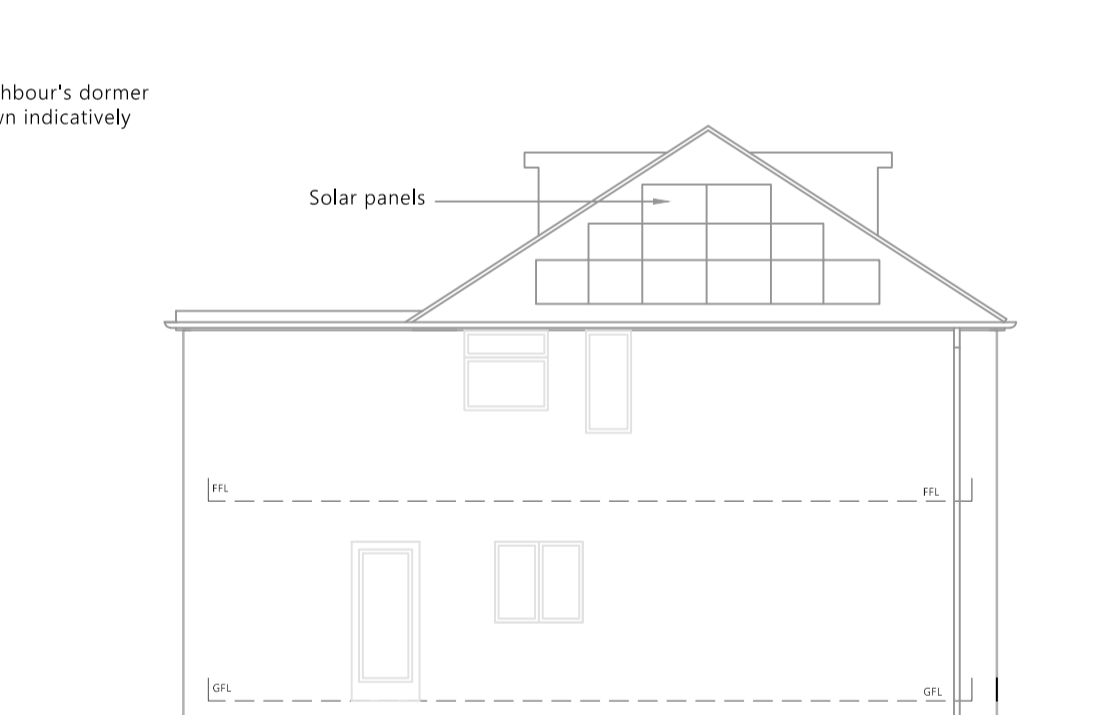

Existing South West Elevation

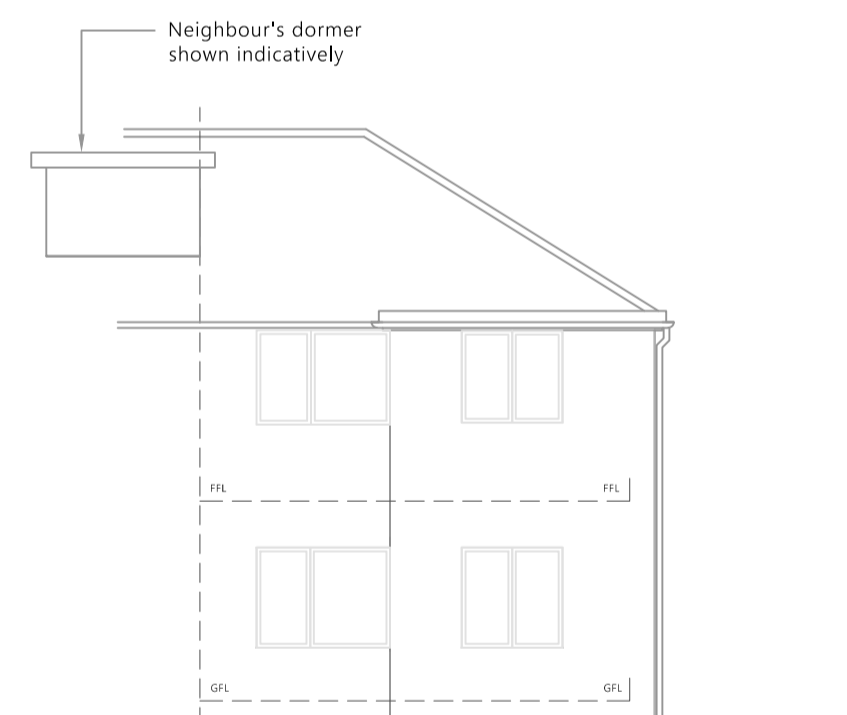

Existing North West Elevation

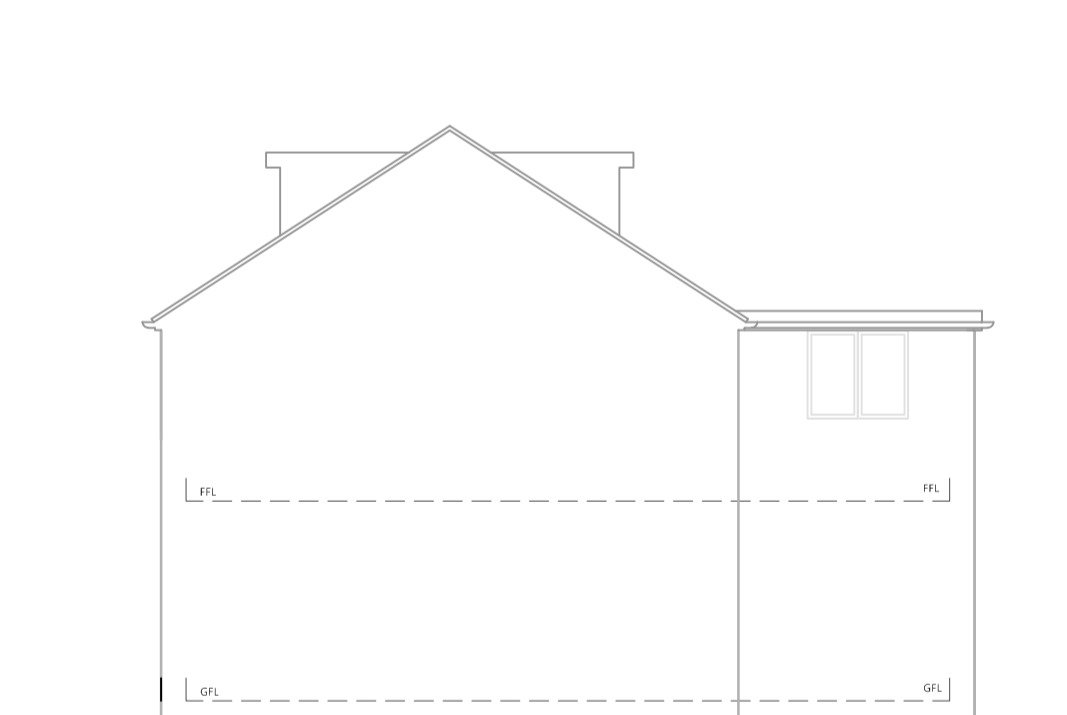

Existing North East Elevation



Ordnance Survey, (c) Crown Copyright 2026. All rights reserved. Licence number 100022432

Location Plan 1:1250

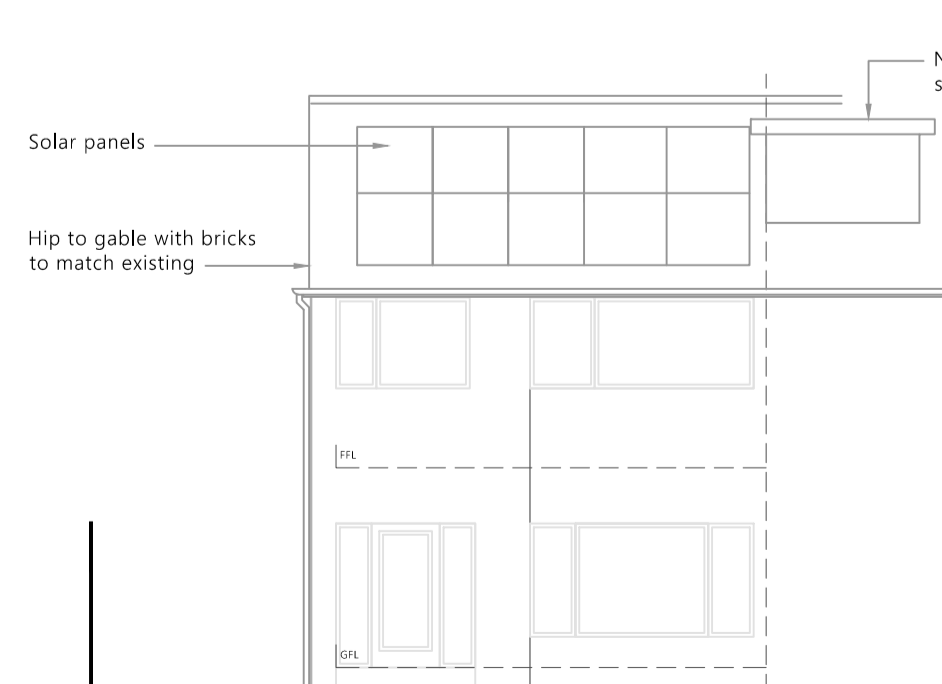

Proposed South East Elevation

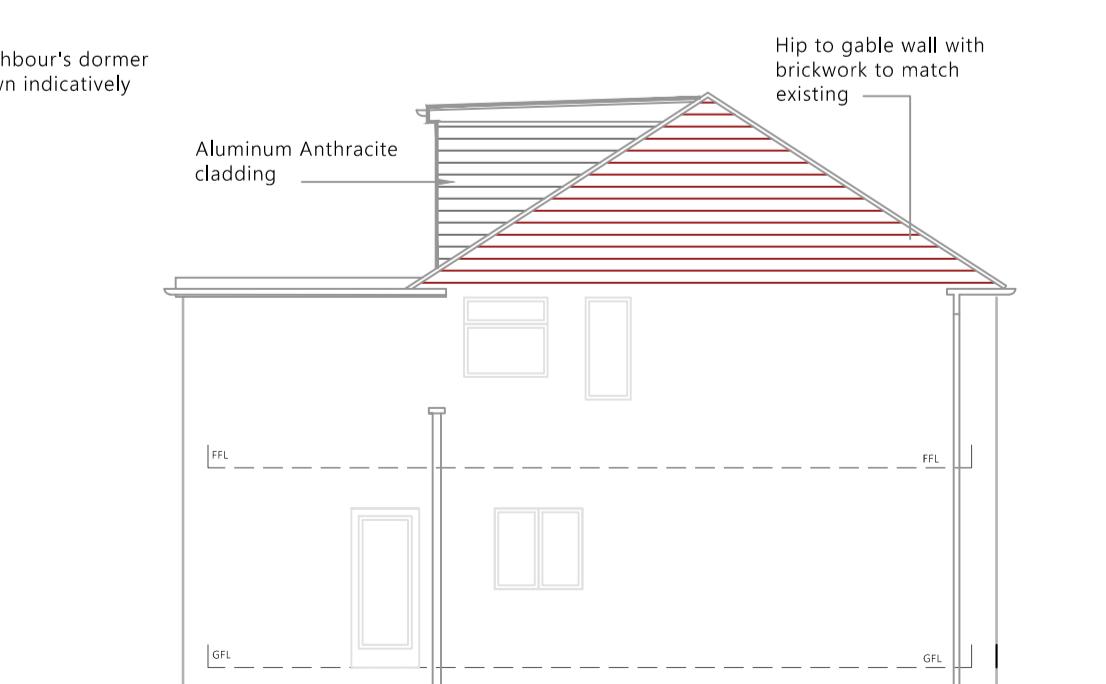

Proposed South West Elevation

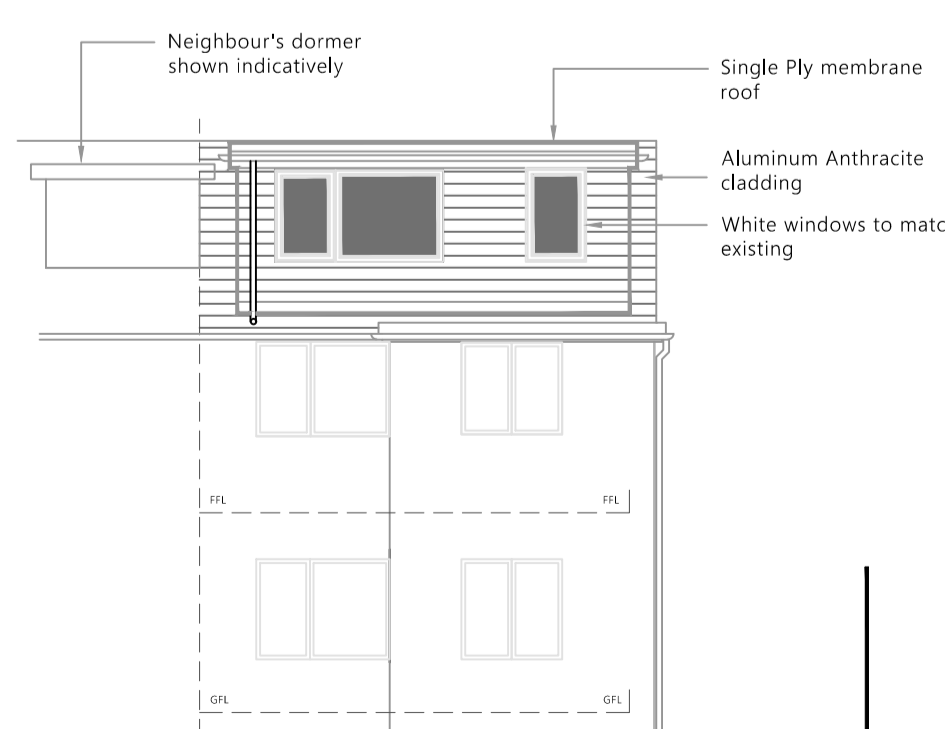

Proposed North West Elevation

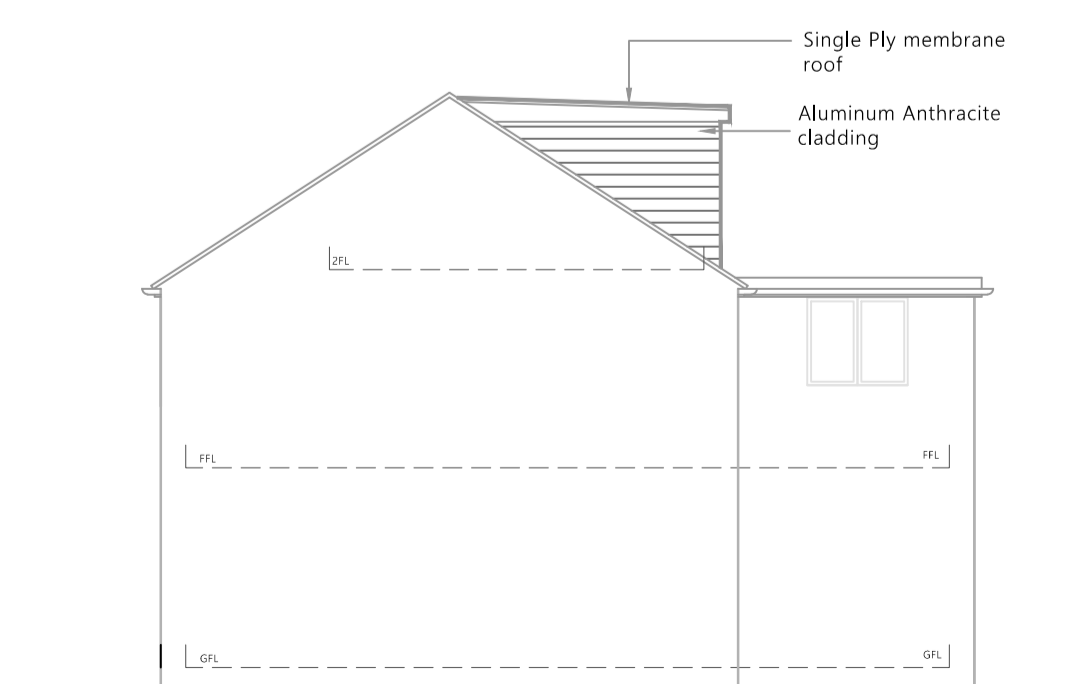

Proposed North East Elevation

DESCRIPTION: Loft Conversion and dormer	BY: AF	DATE: 13.3.26
rev	by	date
REV:		

PROJECT NO: 0111  
Mr & Mrs D Mooney  
Address: 18 Bracewell Road, Meltham  
HD9 5AJ

SHEET SIZE:  
**A1**

SHEET NO:  
**1 of 1**

