

GENERAL NOTES

1. This plan has been prepared for the submission and approval under Town and County Planning only.
2. Any advertisement shown is subject to a separate application

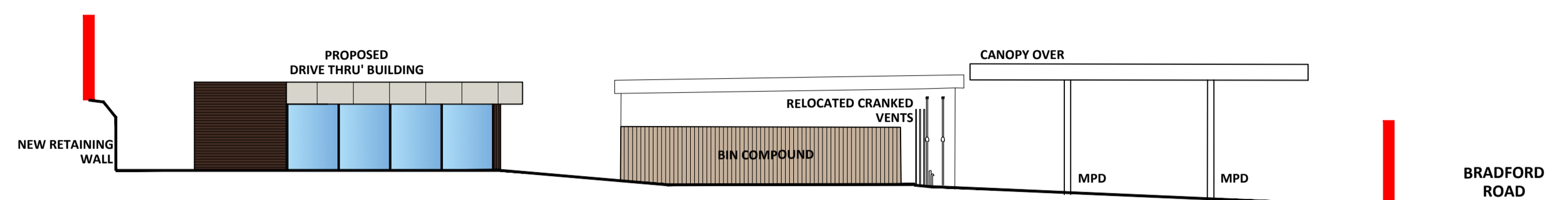

PROPOSED NORTH ELEVATION

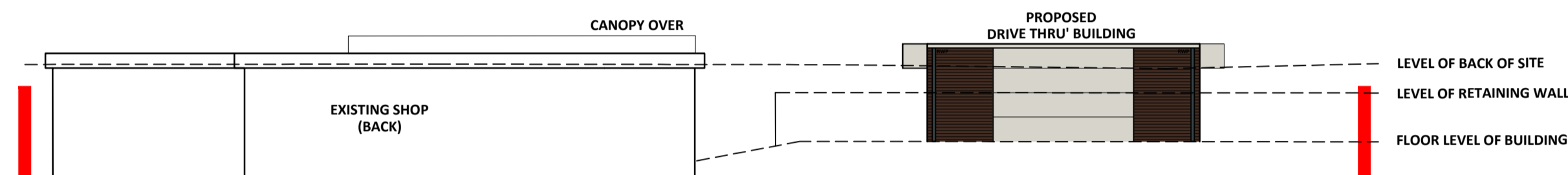

PROPOSED EAST ELEVATION

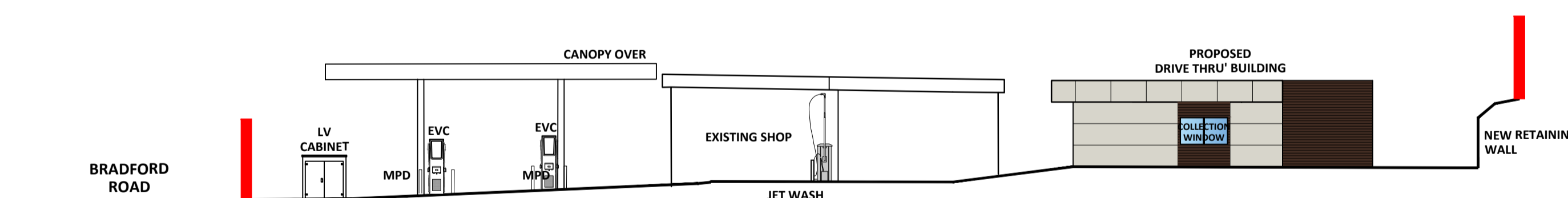

PROPOSED SOUTH ELEVATION

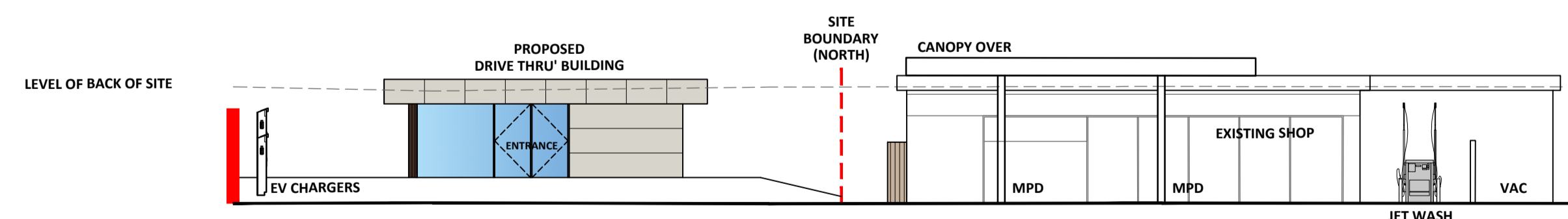

PROPOSED WEST ELEVATION

PLANNING

PROJECT
FORMER B&D BOLTS, BATLEY
 Bradford Road
 Batley, WF17 5LW

TITLE
 Proposed Elevation

CLIENT
 Darwen Investment Ltd



8 Feast Field, Horsforth, Leeds, West Yorkshire, LS18 4TJ
 www.jennings-design.com 01274 395422 office@jennings-design.com

Drawn: CW Check: JHJ Scale: 1:200 @ A1 Date: February 2026

Plan Number: 251072 - 204

