

GENERAL NOTES

1. This plan has been prepared for the submission and approval under Town and County Planning only.
2. Any advertisement shown is subject to a separate application

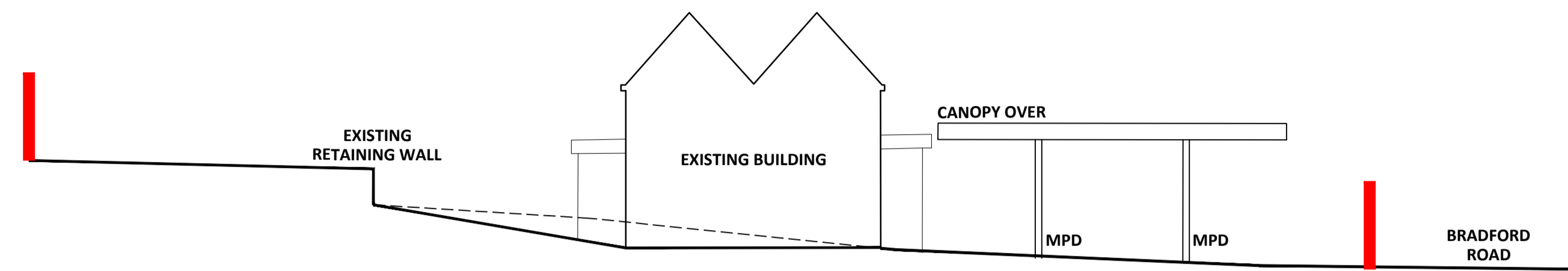

EXISTING NORTH ELEVATION

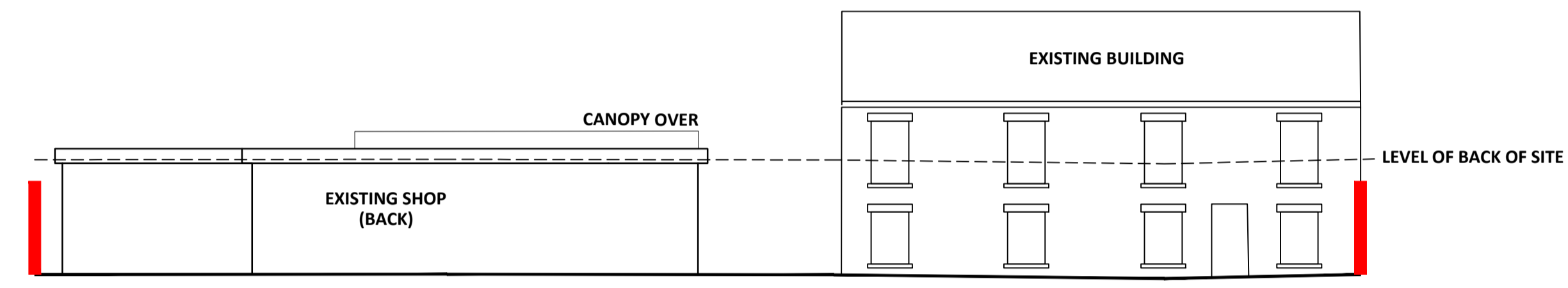

EXISTING EAST ELEVATION

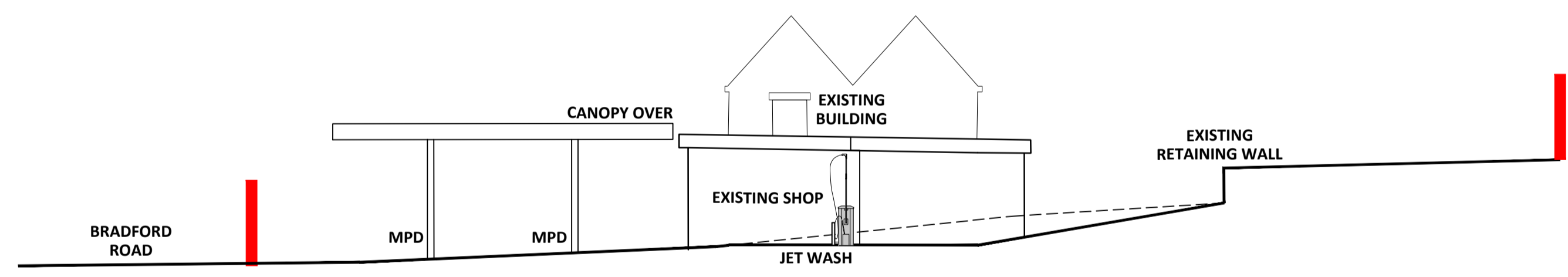

EXISTING SOUTH ELEVATION

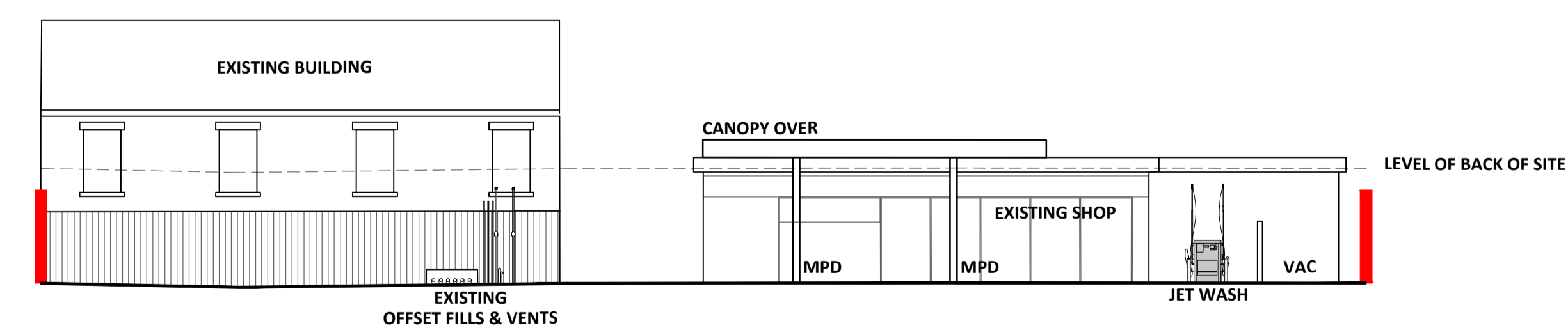

EXISTING WEST ELEVATION

PLANNING			
PROJECT FORMER B&D BOLTS, BATLEY Bradford Road Batley, WF17 5LW			
TITLE Existing Elevations			
CLIENT Darwen Investment Ltd			
			
8 Feast Field, Horsforth, Leeds, West Yorkshire, LS18 4TJ www.jennings-design.com 01274 395422 office@jennings-design.com			
Drawn: CW	Check: JHJ	Scale: 1:200 @ A1	Date: February 2026
Plan Number: 251072 - 202			
			
SCALE - METRES - 1:200			