

first floor plan (landing)

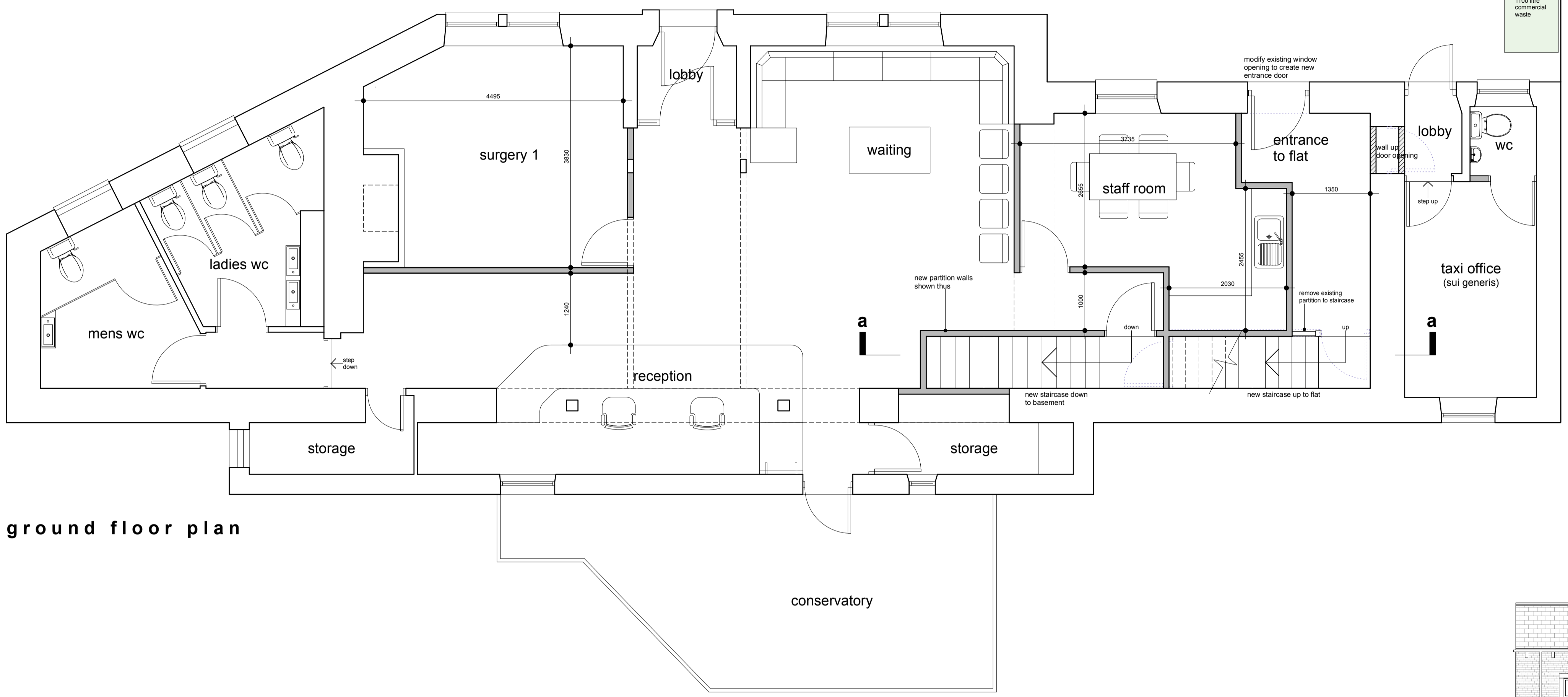

ground floor plan

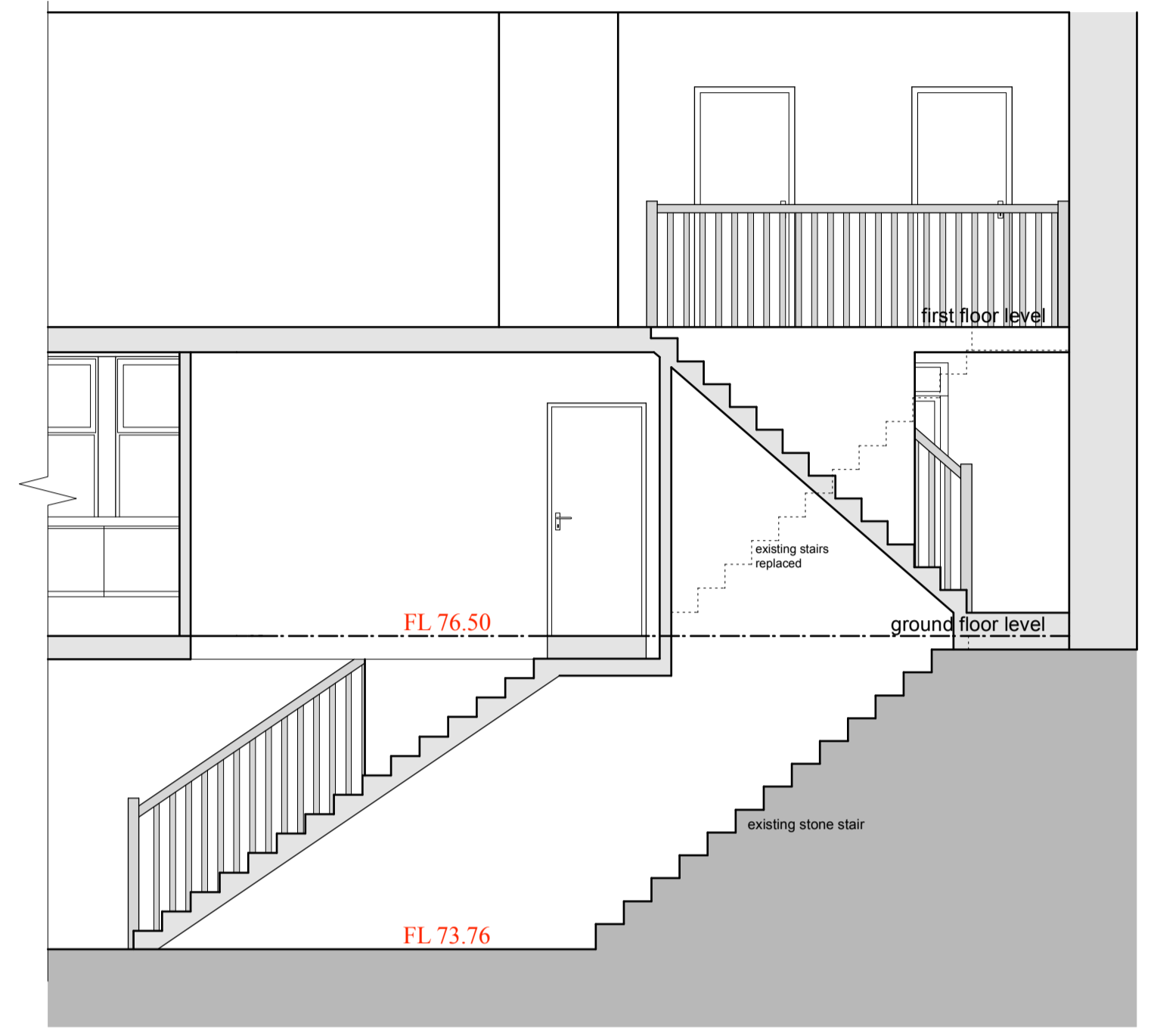

section a-a



north elevation - front

scale - 1:100

basement floor level FL 73.3

This drawing has been prepared specifically for the purpose of obtaining Planning Permission and/or Building Regulation Approval. Its suitability for other purposes, without supplementary details and specifications cannot be guaranteed. The Permissions and/or Approvals are beyond the Architects control, and no guarantee that such will be given or to be inferred by reason of the preparation of this drawing. Only figured dimensions are to be used. All dimensions to be checked on site. This drawing together with the design is the property and copyright of the Architect and must not be reproduced without prior written permission.

P03	Drawing updated - GPS floor levels added	25.03.26	AS	AS
P02	Drawing updated to client instructions	20.01.26	AS	AS
P01	Drawing originated	14.01.26	JH	AS
rev.	description	date	drawn	approved

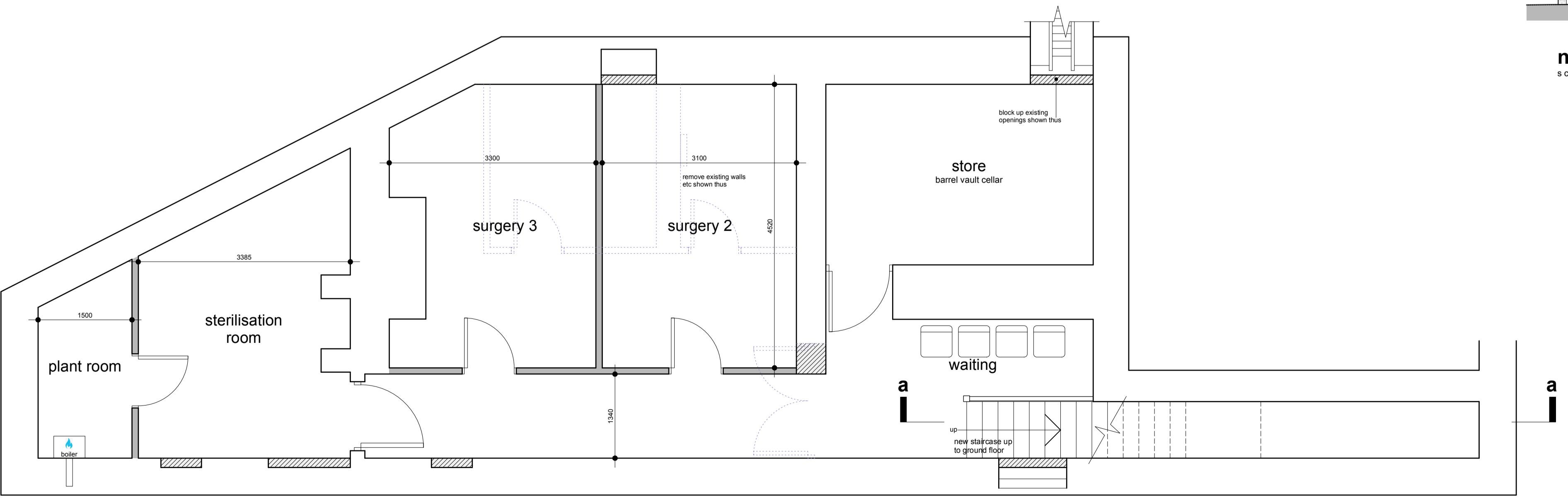

basement floor plan



project Proposed change of use of public house to dental clinic & taxi office
at 159-161, Manchester Road, Huddersfield, HD1 3LE
for Mr Farooq

title General arrangement as proposed
number 24090D-02-P03
scale 1:50, 1:100
size A1