

first floor plan (landing)

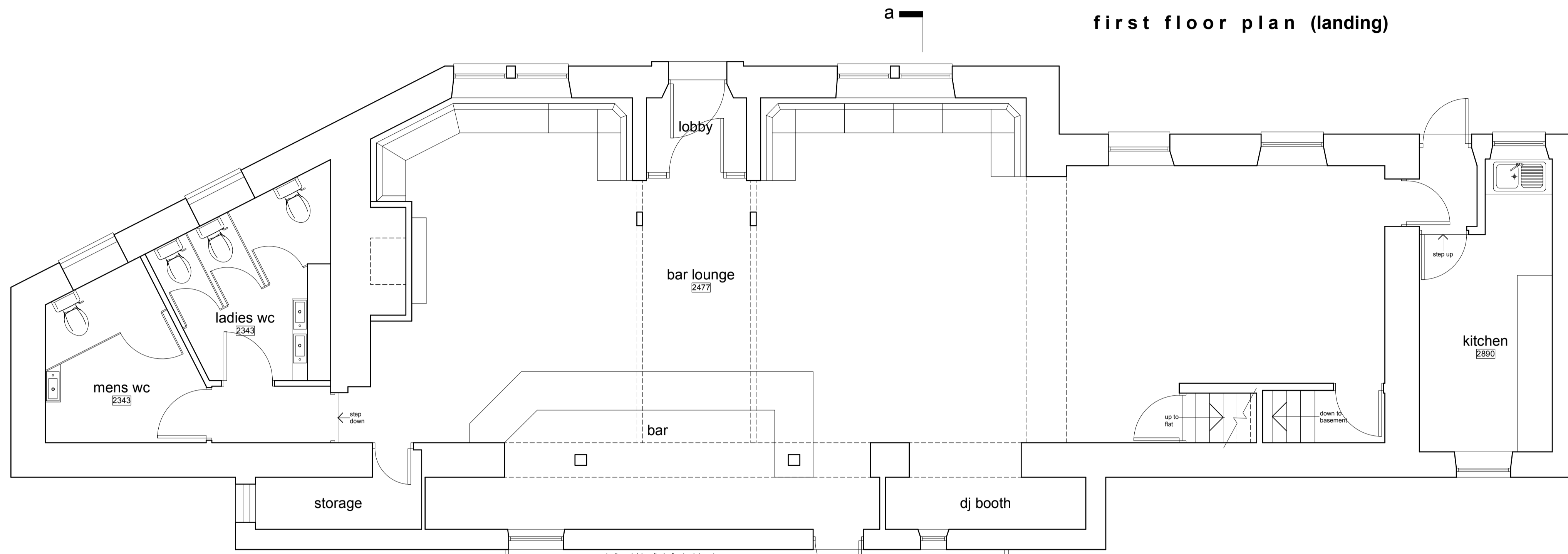

ground floor plan

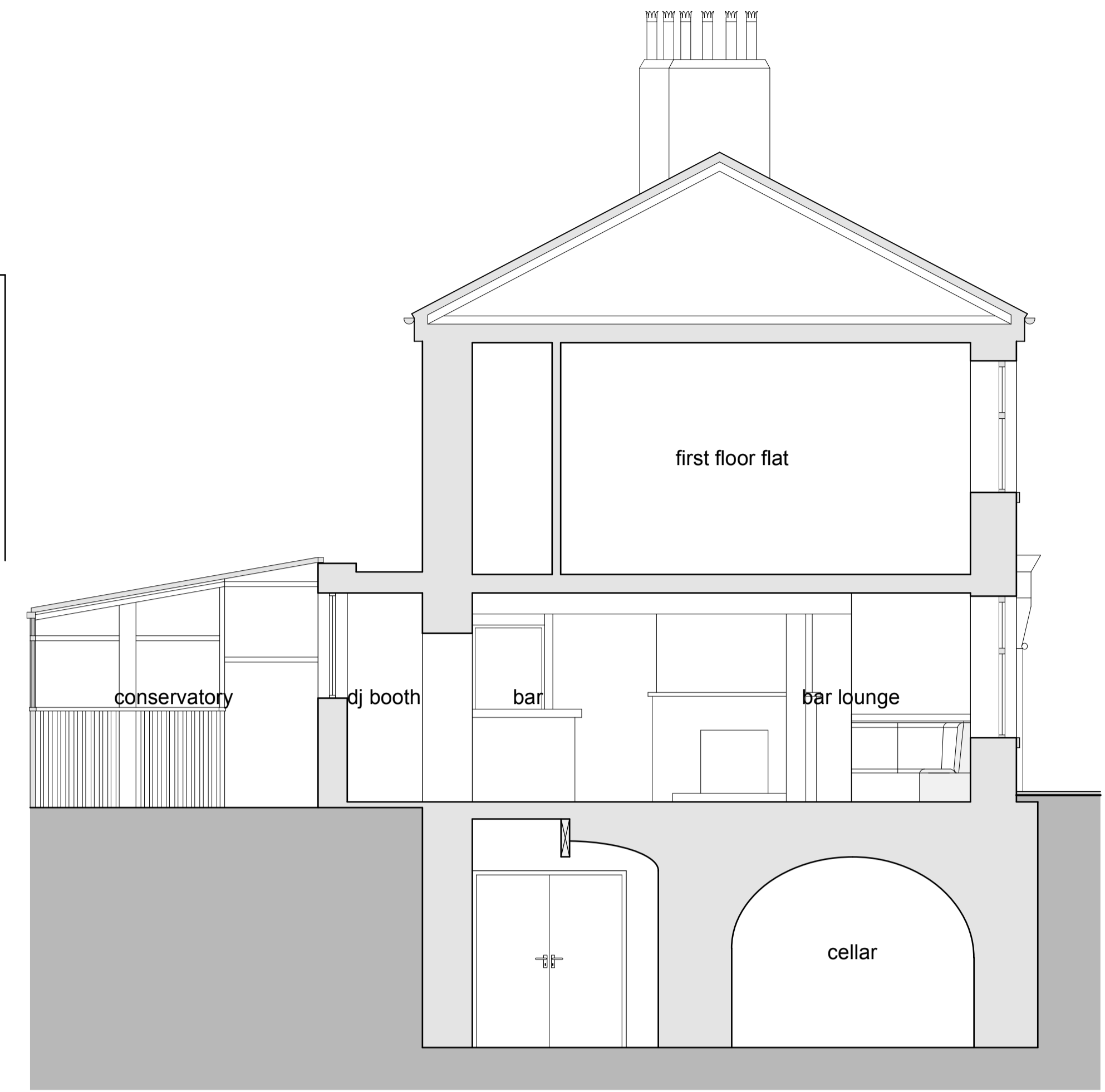

section a-a

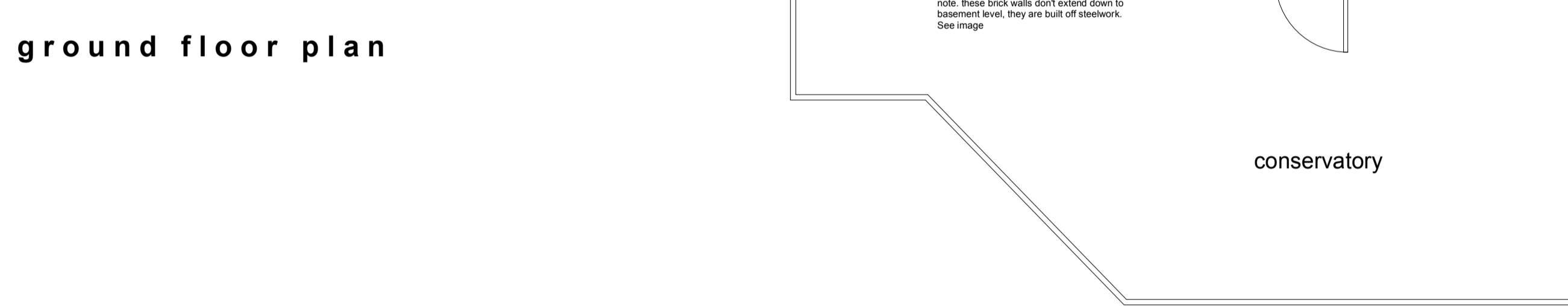

conservatory

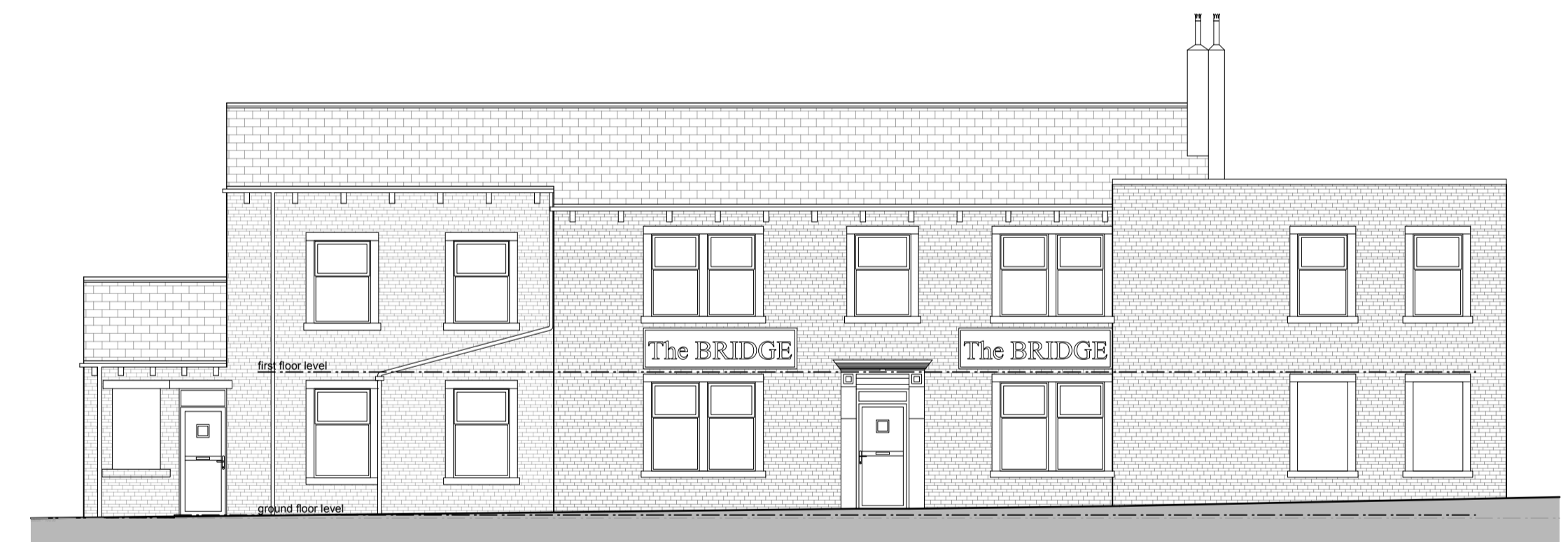

north elevation - front
scale - 1:100

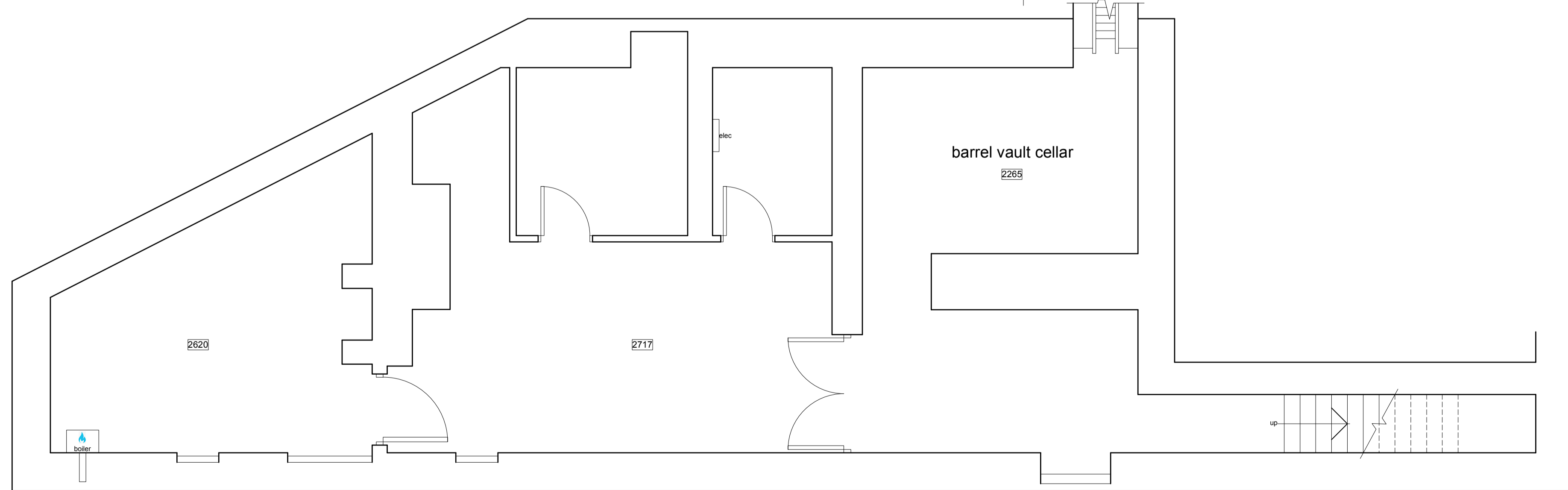

basement floor plan

This drawing has been prepared specifically for the purpose of obtaining Planning Permission and/or Building Regulation Approval. Its suitability for other purposes, without supplementary details and specifications cannot be guaranteed. The Permissions and/or Approvals are beyond the Architects control and no guarantee that such will be granted is given or to be inferred by reason of the preparation of this drawing. Only figured dimensions are to be used. All dimensions to be checked on site. This drawing together with the design is the property and copyright of the Architect and must not be reproduced without prior written permission.

rev.	description	date	drawn	approved
P01	Drawing originated	26.11.25	JH	AS



project Proposed change of use of public house to dental clinic & taxi office
at 159-161, Manchester Road, Huddersfield, HD1 3LE
for Mr Farooq

title General arrangement as existing
number 24090D-01-P01
scale 1:50, 1:100
size A1