

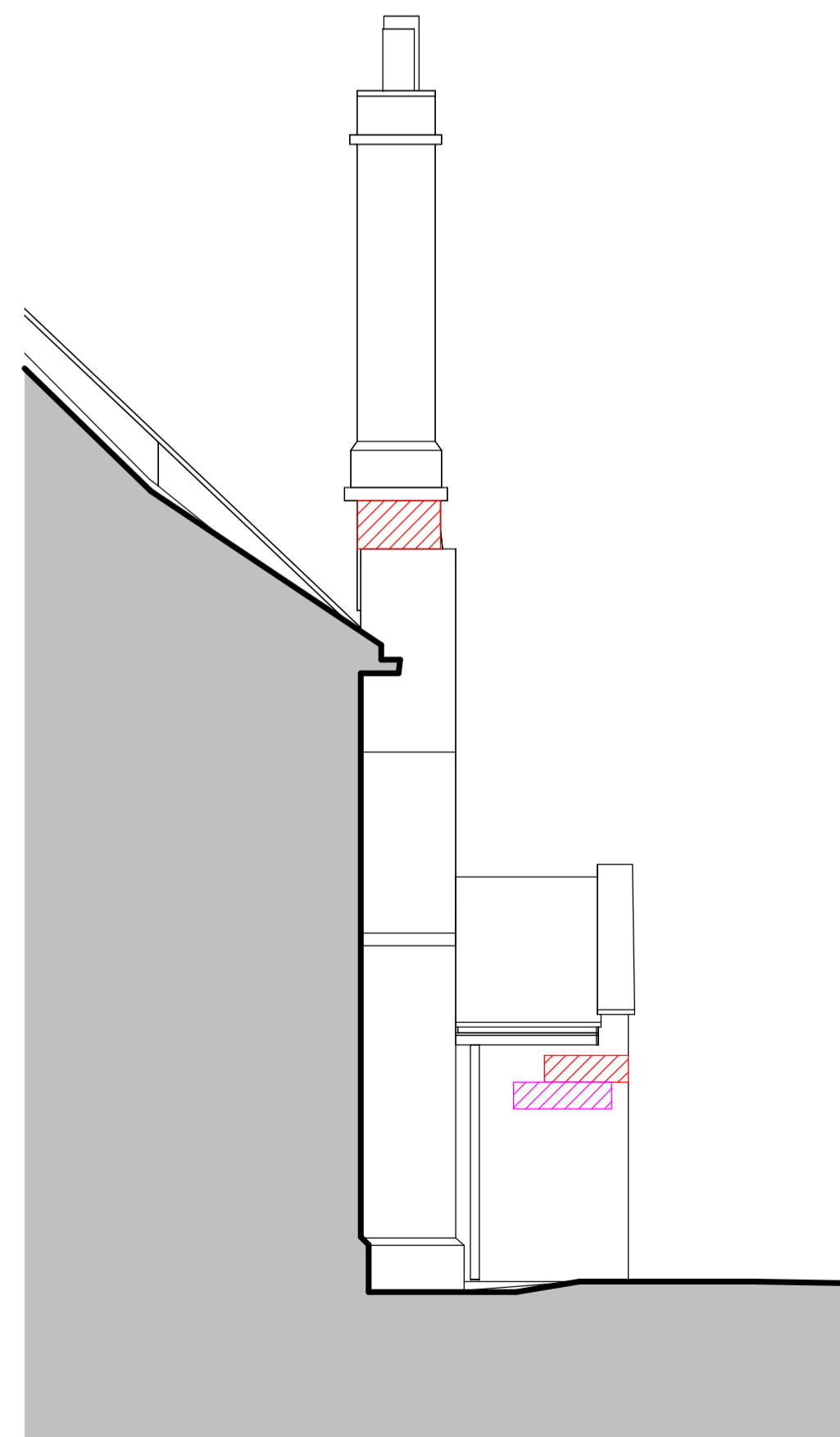

1 Proposed - South East Elevation 1
1 : 50



2 Proposed - South East Elevation 2
1 : 50

Refer to layout AHR-OH-DR-A-21-010 for Masonry repairs strategy and specification.

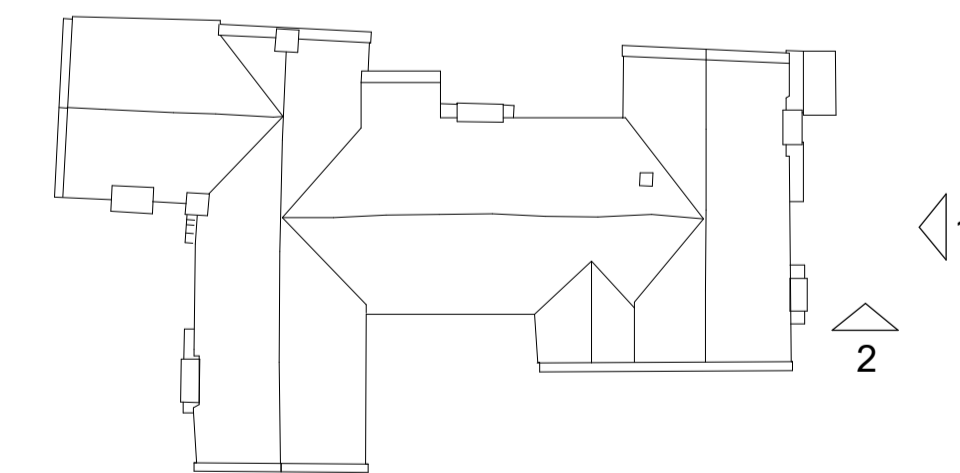

- Repairs Key:**
- Indent Required
 - Surface Descale / Defrass Required
 - Replace with New Stone Flag Vent

Note:
For all works to existing windows and glazing, refer to Glass Survey Report by D. Eckersley

For all works to existing structure and drainage, refer to Structural Engineers Reports.

SCALE 1 : 50
0 1 2 3

Rev	Description	Date	Dr	App
A	Updated to suit latest survey review	09.01.25	RB	NW
original by		date created		approved by
RB		Sept 25		KD

AHR
AHR Building Consultancy Ltd
Norwich Union House
High Street
Huddersfield
HD1 2LF
United Kingdom

T +44(0)1484 537411
E huddersfield@ahr-global.com
www.ahr-global.com

client name		
Kirkless Council		
project		
Oakwell Hall - Fabric Repairs		
drawing		
Proposed Elevation - South East		
computer file	plot date	
H:\BC\H\0224\2024\0049.010 - Kirkless Council - Oakwell Hall - Fabric Repairs\07_Design\Rev\2024\0049.010 - Oakwell Hall - LBC.dwg	Sept 25	
project number	scale	
2024.00049.010	As indicated@A1	
drawing number	rev	issue status
AHR-OH-00-DR-A-21-013	A	LBC

This drawing is to be read in conjunction with all related drawings. All dimensions must be checked and verified on site before commencing any work or producing shop drawings. The originator should be notified immediately of any discrepancy. This drawing is copyright and remains the property of AHR.