

**STRUCTURAL ENGINEER RECOMMENDATION:** WHOLESALRE REPLACEMENT OF TWO BAY TILED ROOF AND TIMBER RAFTER SUPPORT. GIVEN THE CONDITION OF THE MAIN TIMBER PURLINS AND TRUSSES, ALLOWANCE FOR REPLACEMENT/STRENGTHENING TO APPROXIMATELY 80% OF THE ROOF ELEMENTS IS ADVISED.

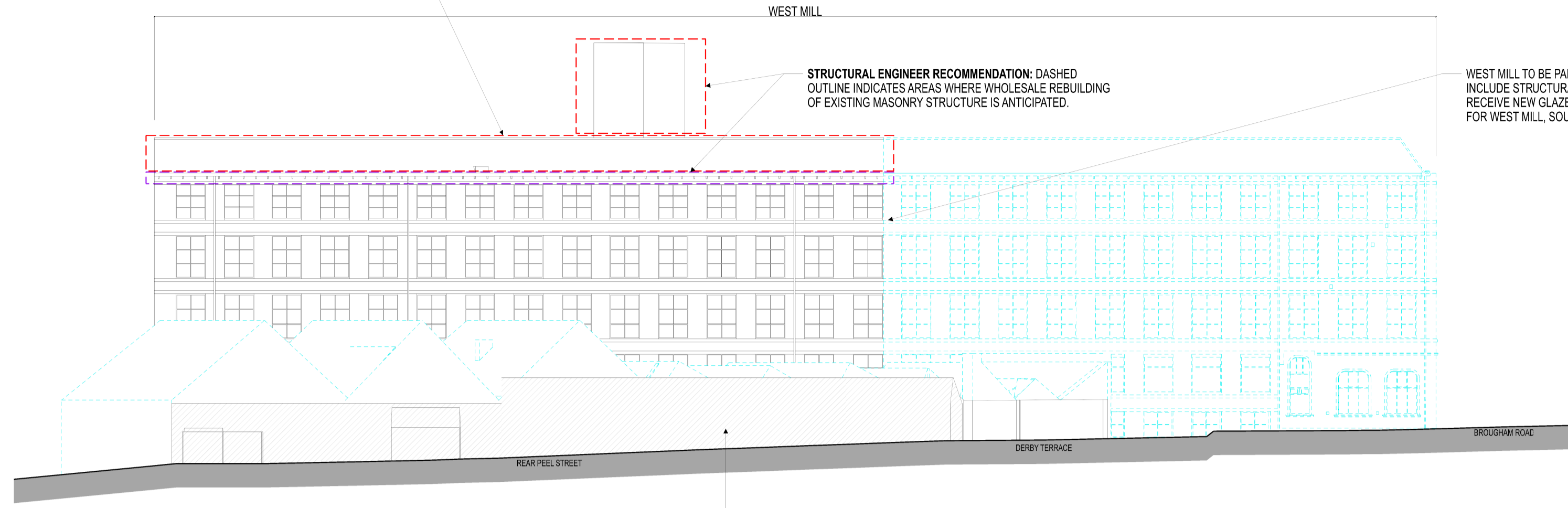

GREY HATCHED AREA DENOTES OFF-SITE BUILDINGS ABUTTING ON-SITE BUILDINGS TO BE DEMOLISHED. PARTY WALL TO BE RETAINED WITH STRUCTURAL WORKS REQUIRED TO PROVIDE STABILITY TO ABUTTING BUILDINGS TO REMAIN. ALL TO STRUCTURAL ENGINEERS' DETAILED DESIGN.

**STRUCTURAL ENGINEER RECOMMENDATION:** DASHED OUTLINE INDICATES AREAS WHERE WHOLESALRE REBUILDING OF EXISTING MASONRY STRUCTURE IS ANTICIPATED.

WEST MILL TO BE PARTIALLY DEMOLISHED AS SHOWN. DEMOLITION PHASE TO INCLUDE STRUCTURAL WORKS TO MAKE SAFE REMAINING STRUCTURE. TO RECEIVE NEW GLAZED ELEVATION IN THE FOLLOWING PHASE. SEE DRAWING 2036 FOR WEST MILL, SOUTH GABLE WORKS FOR DETAILS.

**Notes:**  
This drawing is the sole copyright of KPP Architects Ltd and reproduction in any form is forbidden unless permission is obtained in writing.  
Do not scale from this drawing. Any discrepancies on site should be brought to the attention of KPP Architects Ltd.  
Work and materials must comply with the current building regulations and codes of practice and be read in conjunction with building specifications and other sub-contractors information. All materials are to be installed in strict accordance with the recommendations of the manufacturers.

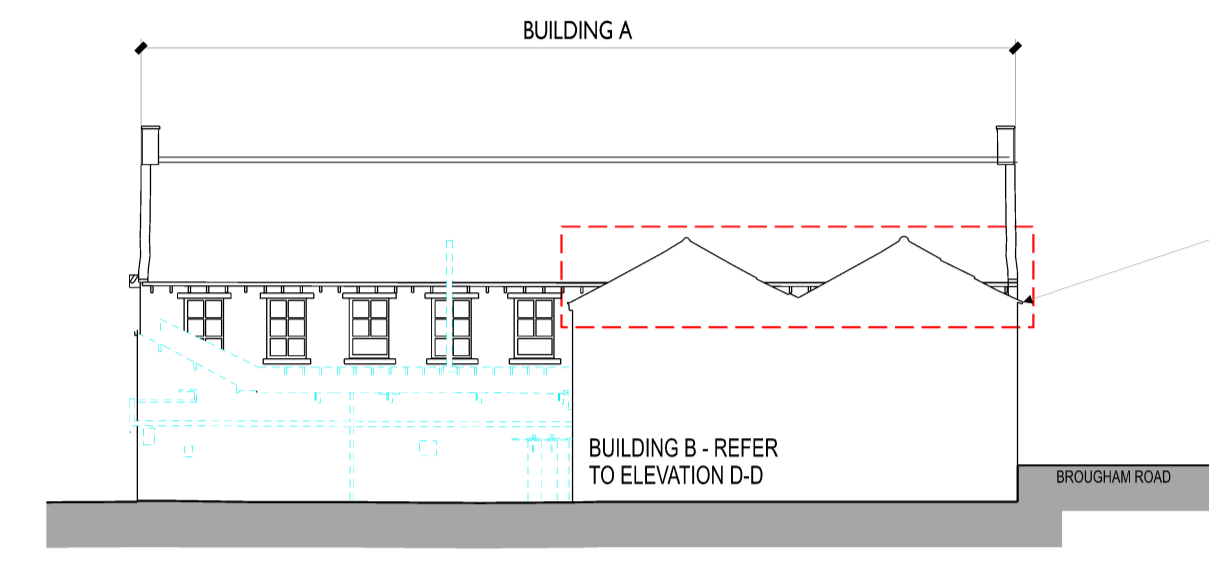
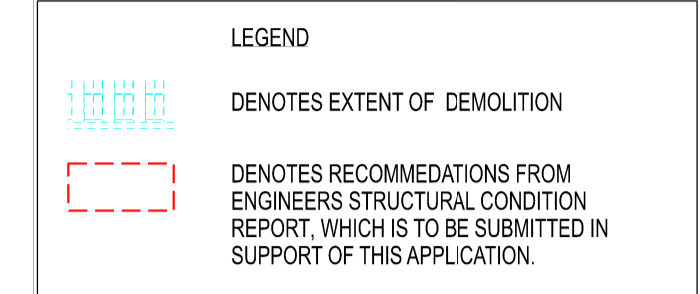

**STRUCTURAL ENGINEER RECOMMENDATION:** WHOLESALRE REPLACEMENT OF TWO BAY TILED ROOF AND TIMBER RAFTER SUPPORT. GIVEN THE CONDITION OF THE MAIN TIMBER PURLINS AND TRUSSES, ALLOWANCE FOR REPLACEMENT/STRENGTHENING TO APPROXIMATELY 50% OF THE ROOF ELEMENTS IS ADVISED.

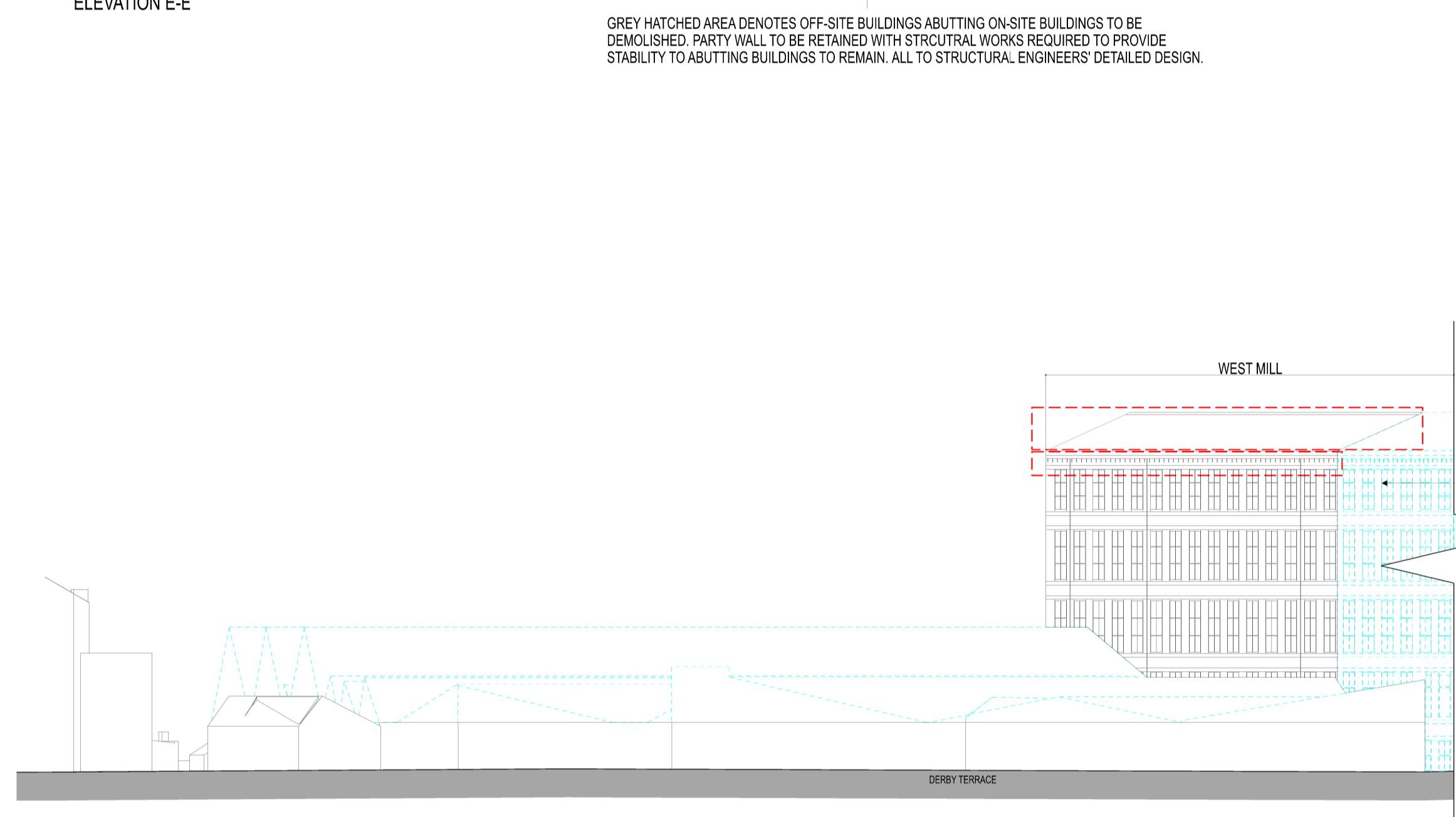

**STRUCTURAL ENGINEER RECOMMENDATION:** DASHED OUTLINE INDICATES AREAS WHERE WHOLESALRE REBUILDING OF EXISTING MASONRY STRUCTURE IS ANTICIPATED.



**STRUCTURAL ENGINEER RECOMMENDATION:** DASHED OUTLINE INDICATES AREAS WHERE WHOLESALRE REBUILDING OF EXISTING MASONRY STRUCTURE IS ANTICIPATED.

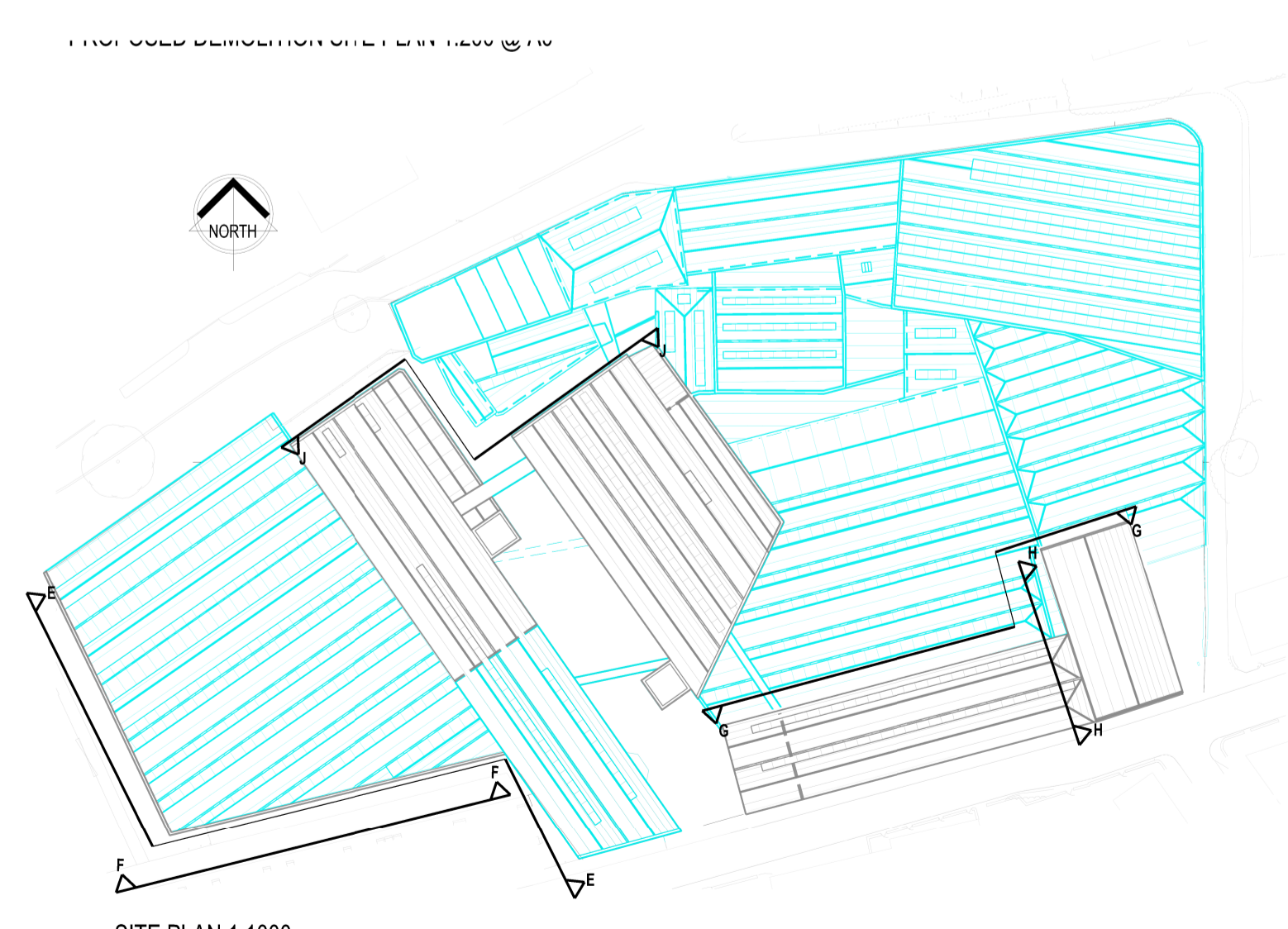
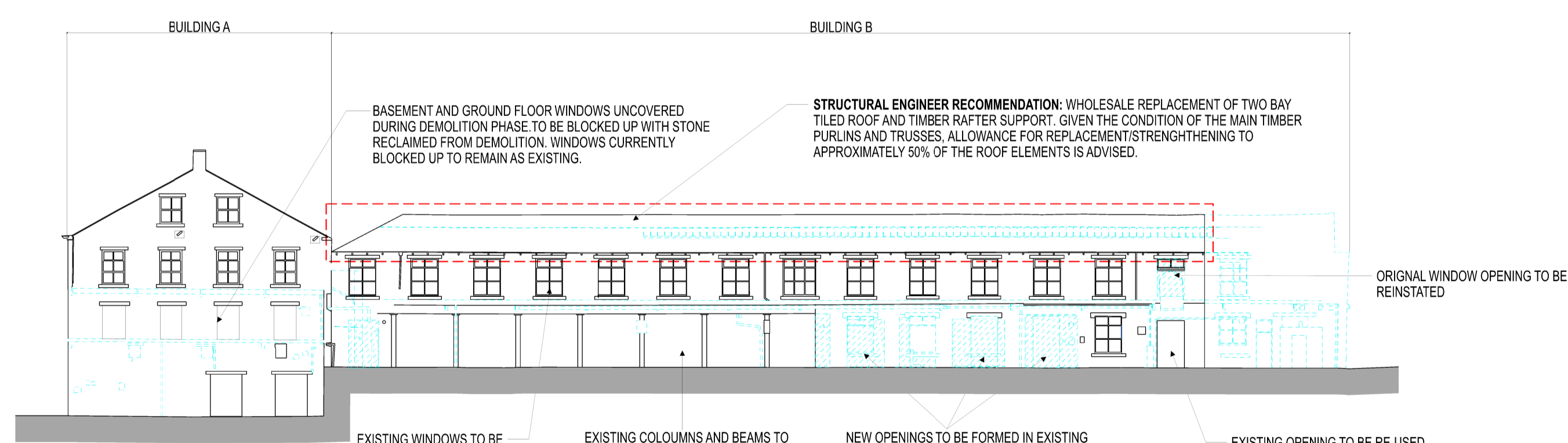

Rev	Description	By	Chkd	Date

Client  
**CROWTHER BRUCE AND COMPANY LIMITED**

Project Title  
**PROPOSED REGENERATION NEW MILLS, MARSDEN**

Drawing Title  
**DEMOLITION ELEVATIONS SHEET 2**

**KPP ARCHITECTS**  
Lodge House  
12 Town Street  
Horsforth, Leeds LS184RJ  
T : +44 (0) 113 2390460  
E : architects@kpp-leeds.co.uk  
W : www.kpp-leeds.co.uk

Scale	Size	Date	Drawn	Checked
1:250	A1	05.01.26	KW	SF

Status  
**PLANNING**

KPP Job No <b>2197-02</b>	Rev -
Number <b>2019</b>	