

Notes:
 This drawing is the sole copyright of KPP Architects Ltd and reproduction in any form is forbidden unless permission is obtained in writing.
 Do not scale from this drawing. Any discrepancies on site should be brought to the attention of KPP Architects Ltd.
 Work and materials must comply with the current Building Regulations and Codes of Practice and be read in conjunction with building specifications and other sub-contractors information. All materials are to be installed in strict accordance with the recommendations of the manufacturers.

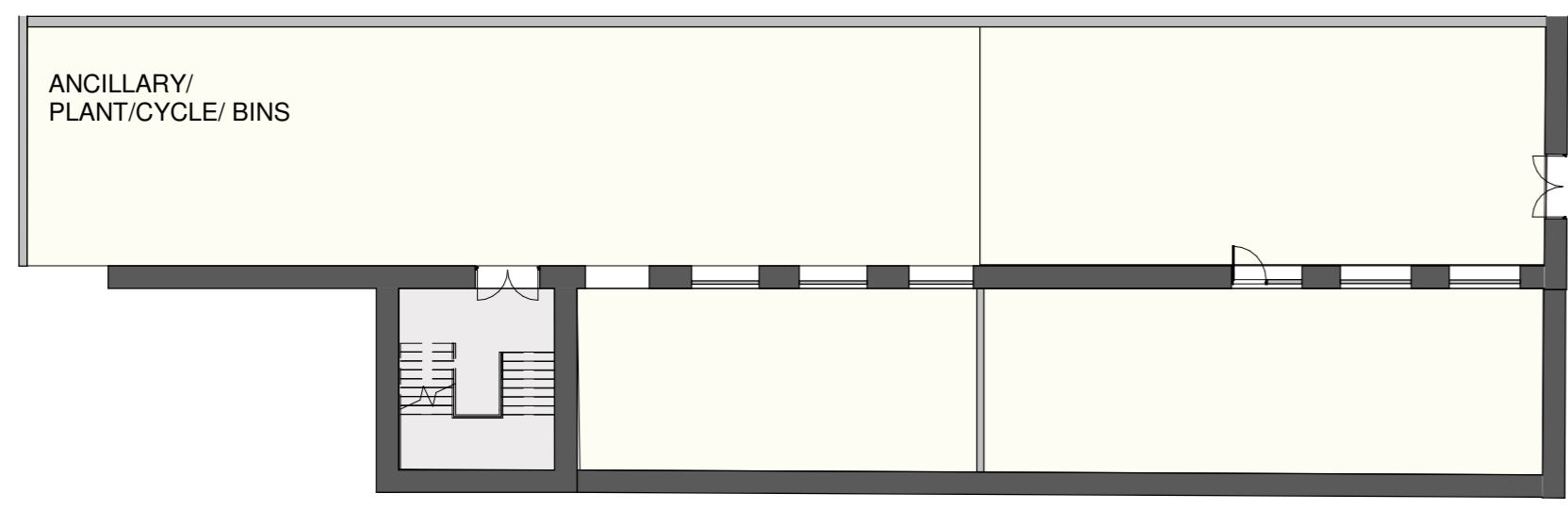

BASEMENT FLOOR PLAN

1 : 200

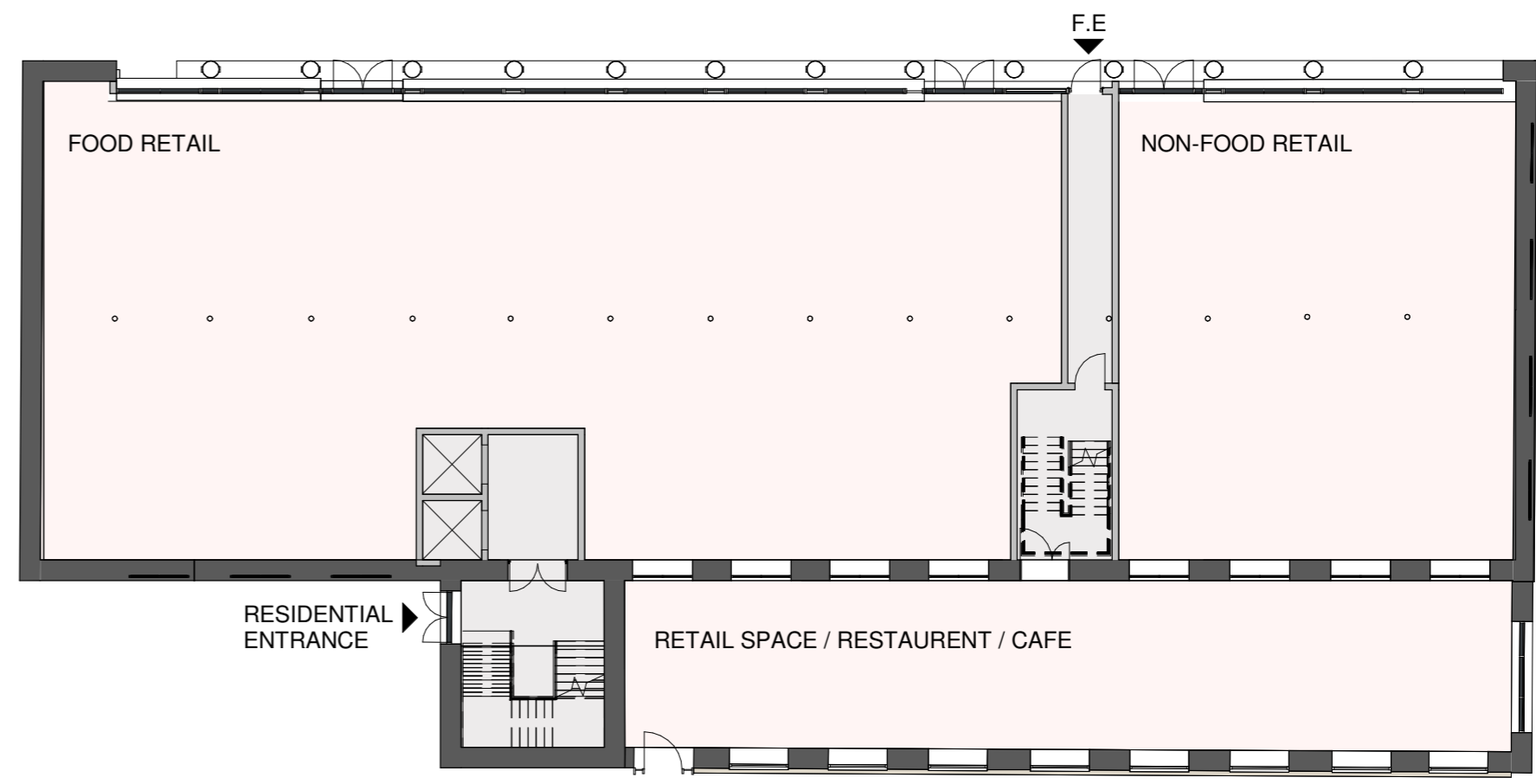

LOWER GROUND FLOOR PLAN

1 : 200

DRAWING SHOWS BASEMENT AND UPPER GROUND FLOOR PLANS OF WEST MILL, BOTH TO BE COMPLETED DURING PHASE 2 WORKS. FULL PLANNING PERMISSION SOUGHT FOR THESE FLOORS/USES. UPPER FLOORS TO BE COMPLETED DURING A LATER PHASE.

P1	FOOD RETAIL EXTENDED	SF	21.04.26
----	----------------------	----	----------

Rev	Description	By	Chkd	Date
-----	-------------	----	------	------

Client

CROWTHER BRUCE AND COMPANY LIMITED

Project Title
**PROPOSED REGENERATION
 NEW
 MILL, MARSDEN**

Drawing Title
**WEST MILL BASEMENT & UPPER
 GROUND FLOOR PLANS**

KPP ARCHITECTS
 Lodge House
 12 Town Street
 Horsforth, Leeds LS18 4RJ
 T : +44 (0) 113 2390460
 E : architects@kpp-leeds.co.uk
 W : www.kpp-leeds.co.uk

Scale	Size	Date	Drawn	Checked
1 : 200	A2	04/17/26	SF	-

Status
PLANNING

KPP Job No. 2197-02	Revision P1
-------------------------------	-----------------------

Project	Originator	Level	Type	Role	Class	Number
2048						