

Notes:
 This drawing is the sole copyright of KPP Architects Ltd and reproduction in any form is forbidden unless permission is obtained in writing.
 Do not scale from this drawing. Any discrepancies on site should be brought to the attention of KPP Architects Ltd.
 Work and materials must comply with the current building regulations and codes of practice and be installed in accordance with building specifications and other sub-contractor information. All materials are to be installed in strict accordance with the recommendations of the manufacturers.

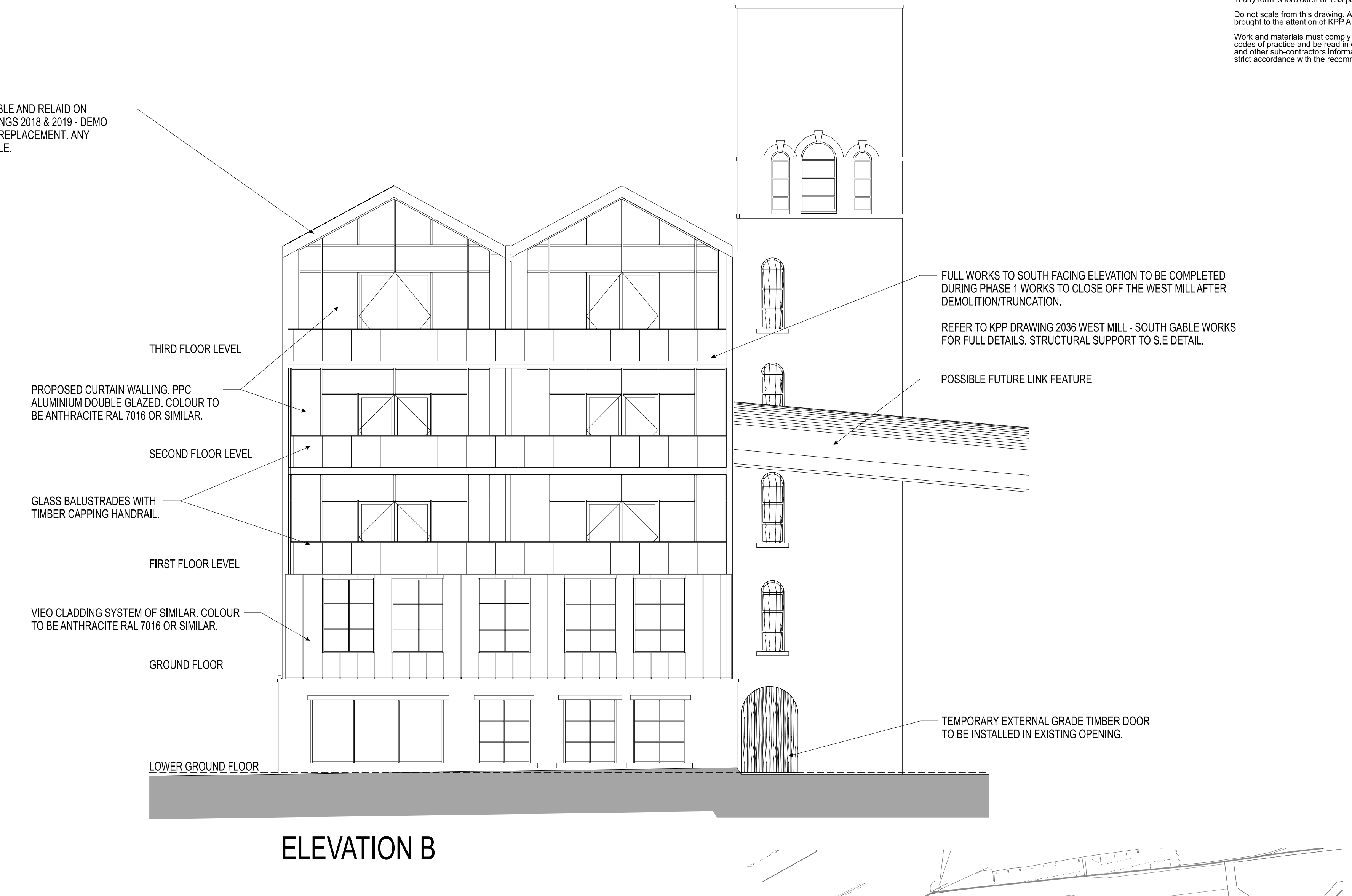

ELEVATION A



ELEVATION B

WEST MILL - PROPOSED PHASE1 ELEVATIONS 1:100 @ A0

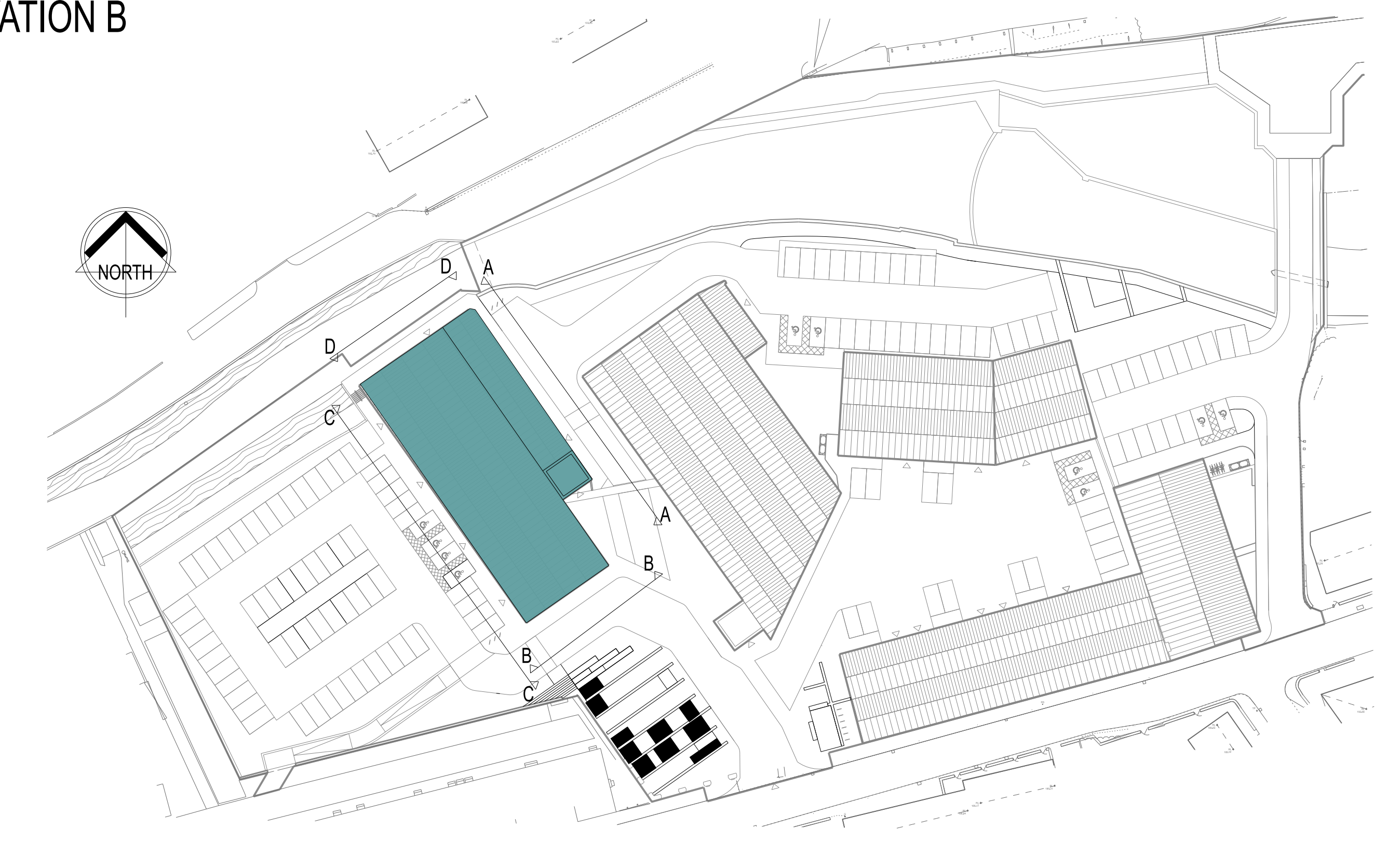

SITE LAYOUT PLAN NTS

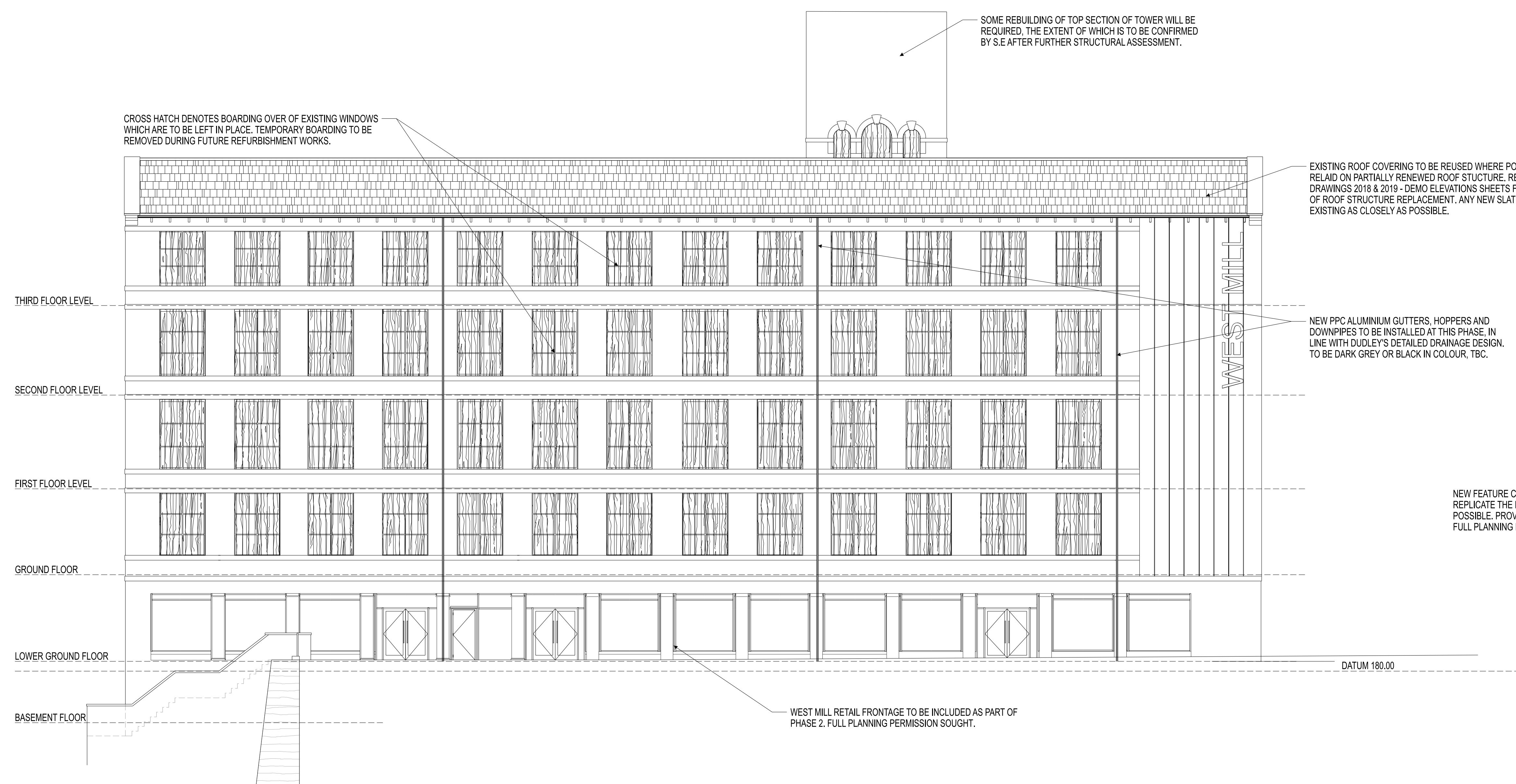

ELEVATION C

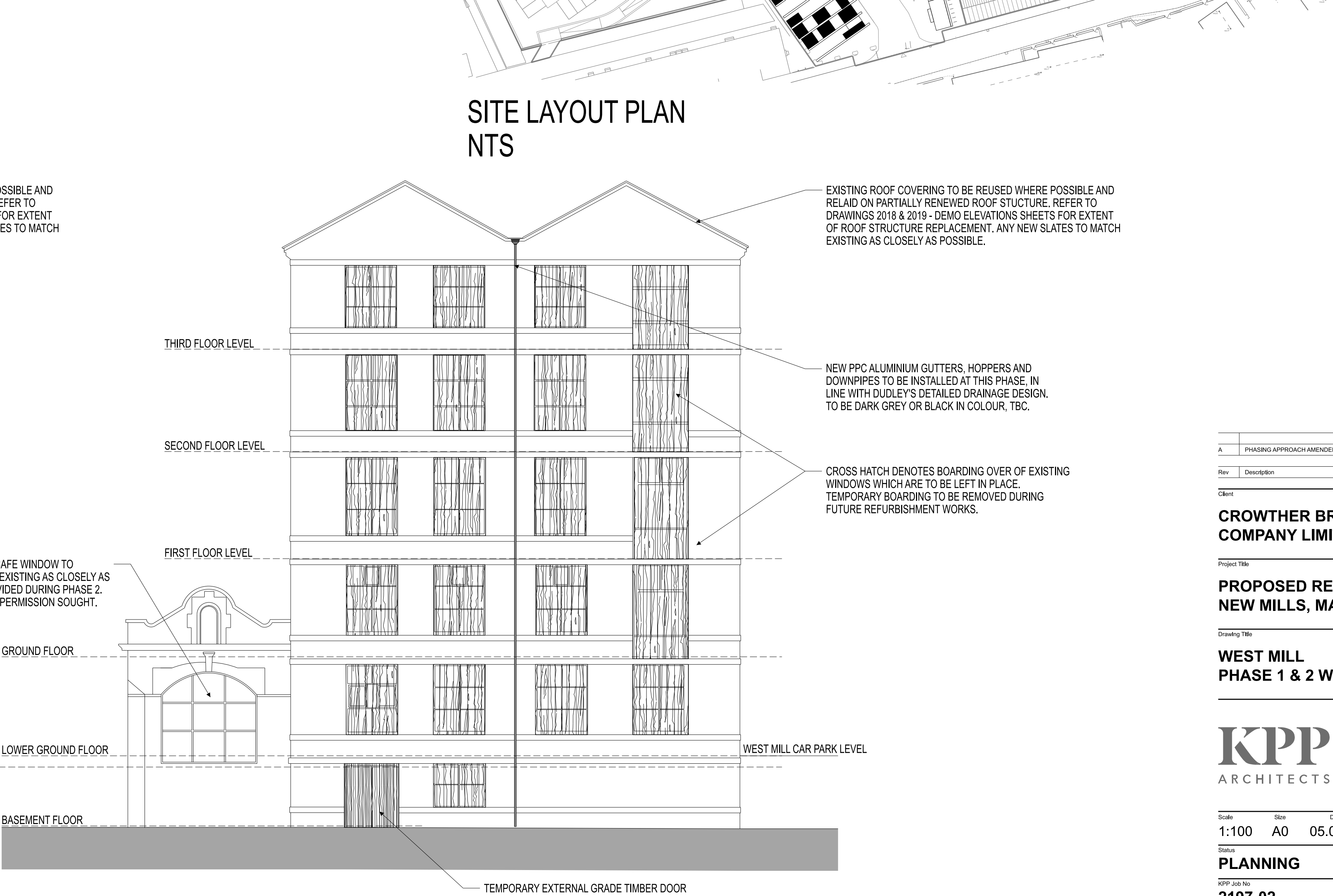

ELEVATION D

Rev	Description	By	Chk'd	Date
A	PHASING APPROACH AMENDED	SF		17.04.20

CROWTHER BRUCE AND COMPANY LIMITED

PROPOSED REGENERATION
 NEW MILLS, MARSDEN

WEST MILL
 PHASE 1 & 2 WORKS

KPP ARCHITECTS
 Lodge House
 12 Town Street
 Horsforth, Leeds LS15 4RU
 T : +44 (0) 113 2394650
 E : architects@kpp-architects.co.uk
 W : www.kpp-architects.co.uk

Scale	Disc	Date	Drawn	Checked
1:100	A0	05.01.26	KW	SF

PLANNING				
KPP Job No	2197-02	Rev	A	
Project	Originator	Lead	Type	Class
2023				

