

Note:
 This drawing is the sole copyright of KPP Architects Ltd and reproduction in any form is forbidden unless permission is obtained in writing.
 Do not scale from this drawing. Any discrepancies on site should be brought to the attention of KPP Architects Ltd.
 Work and materials must comply with the current Building Regulations and Code of Practice and be used in conjunction with building specifications and other sub-contractors information. All materials are to be installed in strict accordance with the recommendations of the manufacturers.

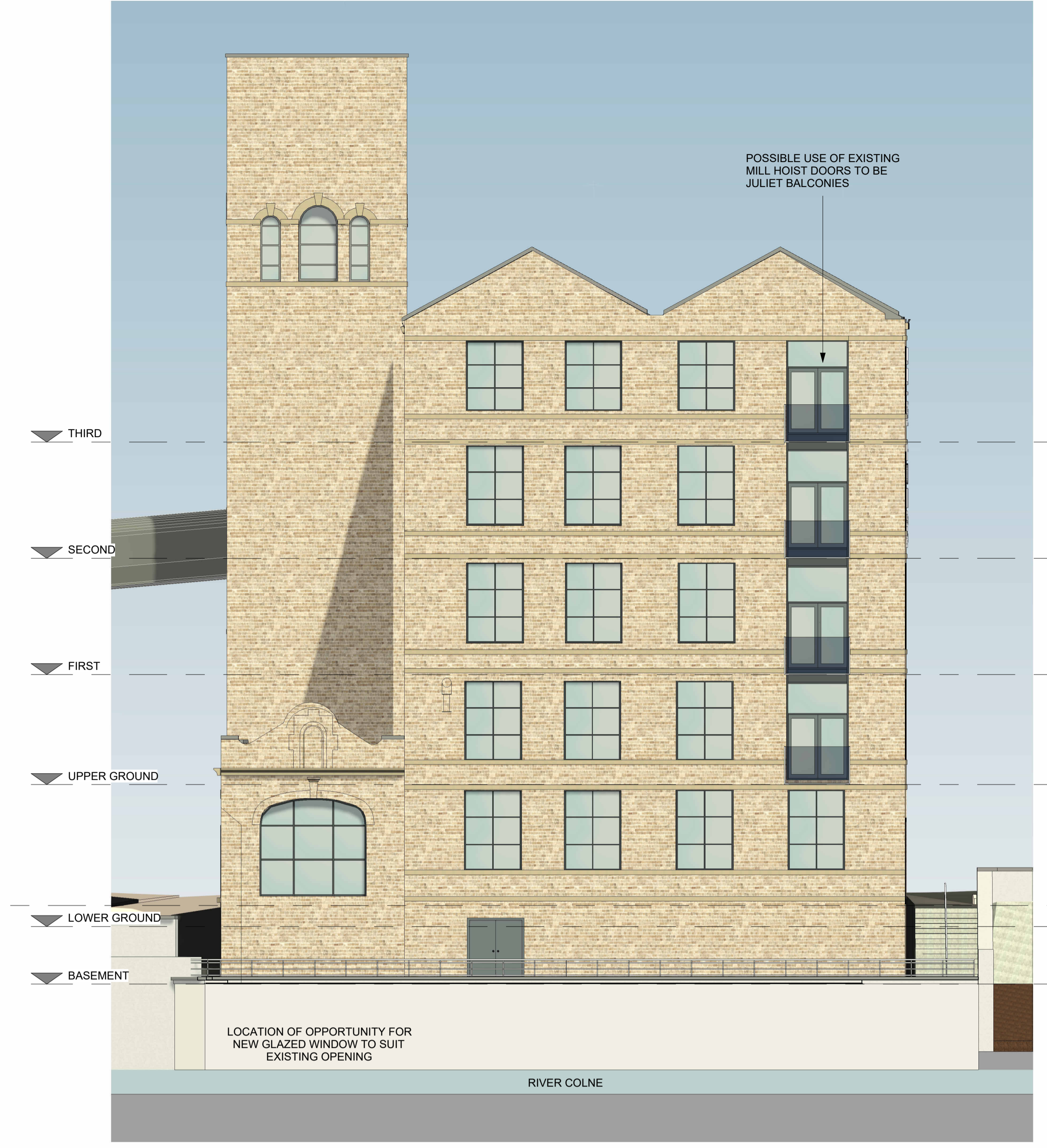

EAST ELEVATION
 1 : 100



NORTH ELEVATION
 1 : 100



WEST ELEVATION
 1 : 100



SOUTH ELEVATION
 1 : 100

NOTE: INDICATIVE DRAWING FOR INFORMATION ONLY. FULL DETAILS/PROPOSAL SUBJECT TO RESERVED MATTERS APPLICATION.

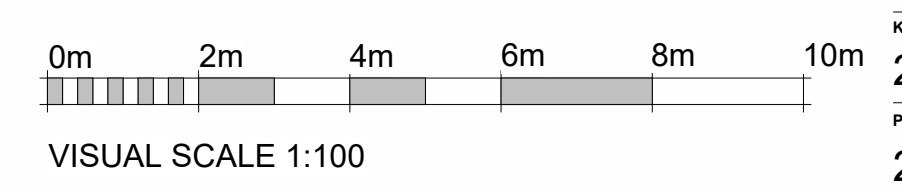

Client	CROWTHER BRUCE AND COMPANY LIMITED
Project Title	PROPOSED REGENERATION NEW MILL, MARSDEN
Drawing Title	WEST MILL - INDICATIVE ELEVATIONS
Lodge House 12 Town Street Horsforth, Leeds LS18 4RJ T : +44 (0) 113 2360460 E : architects@kpp-arch.co.uk W : www.kpp-leeds.co.uk	
Scale	1 : 100
Size	A0
Date	05.01.26
Drawn	KW
Checked	SF
Status PLANNING	
KPP Job No.	2197-02
Project	2035