

Notes:  
 This drawing is the sole copyright of KPP Architects Ltd and reproduction in any form is forbidden unless permission is obtained in writing.  
 Do not scale from this drawing. Any discrepancies on site should be brought to the attention of KPP Architects Ltd.  
 Work and materials must comply with the current Building Regulations and Codes of Practice and be read in conjunction with building specifications and other sub-contractors information. All materials are to be installed in strict accordance with the recommendations of the manufacturers.

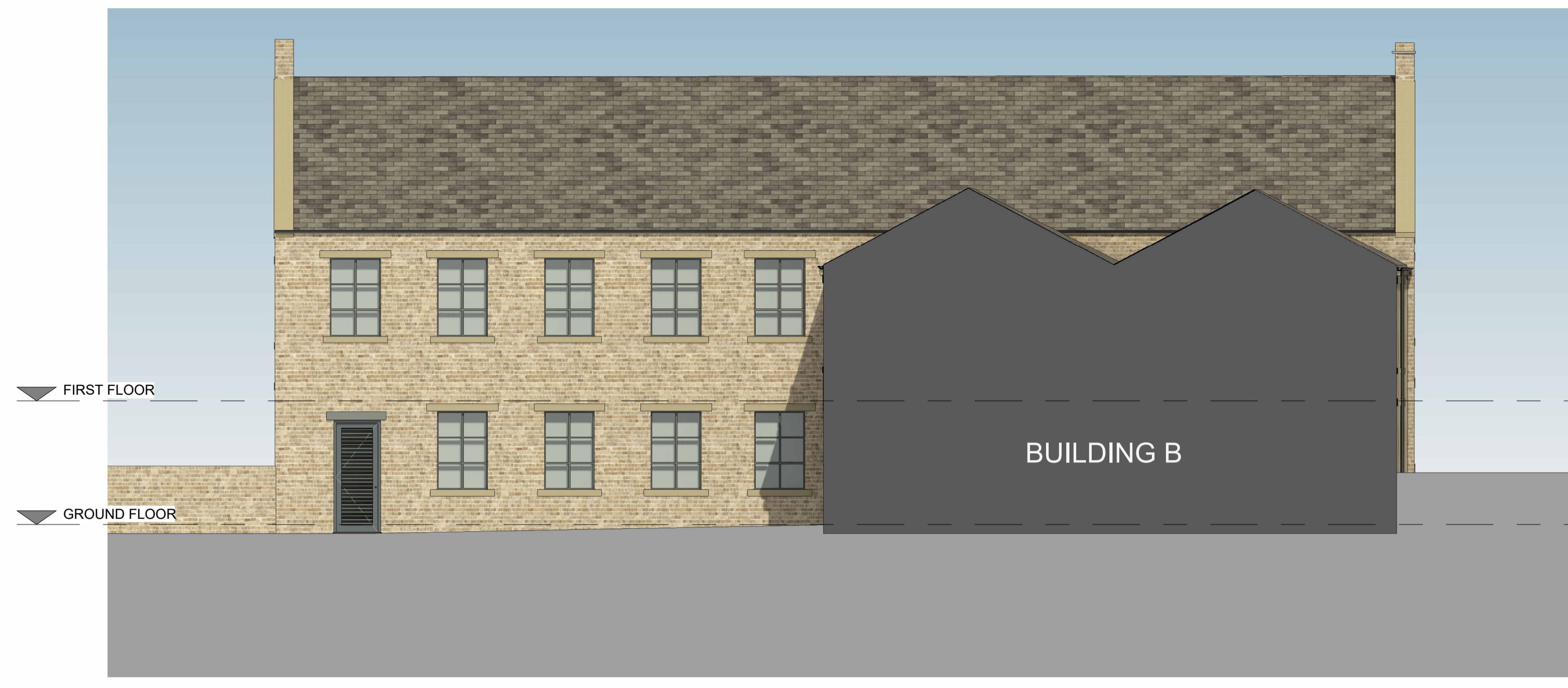

**WEST ELEVATION**  
1 : 100



**NORTH ELEVATION**  
1 : 100

NEW ENTRANCE SCREEN. NEW TIMBER DOOR IN EXISTING OPENING



**EAST ELEVATION**  
1 : 100



**SOUTH ELEVATION**  
1 : 100

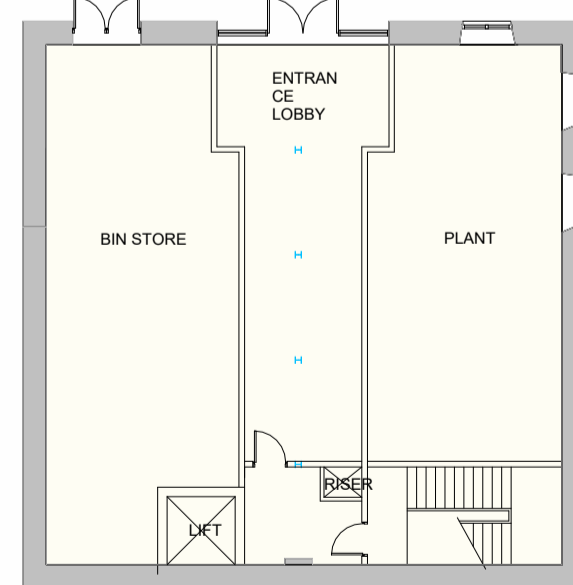

BASEMENT PLAN

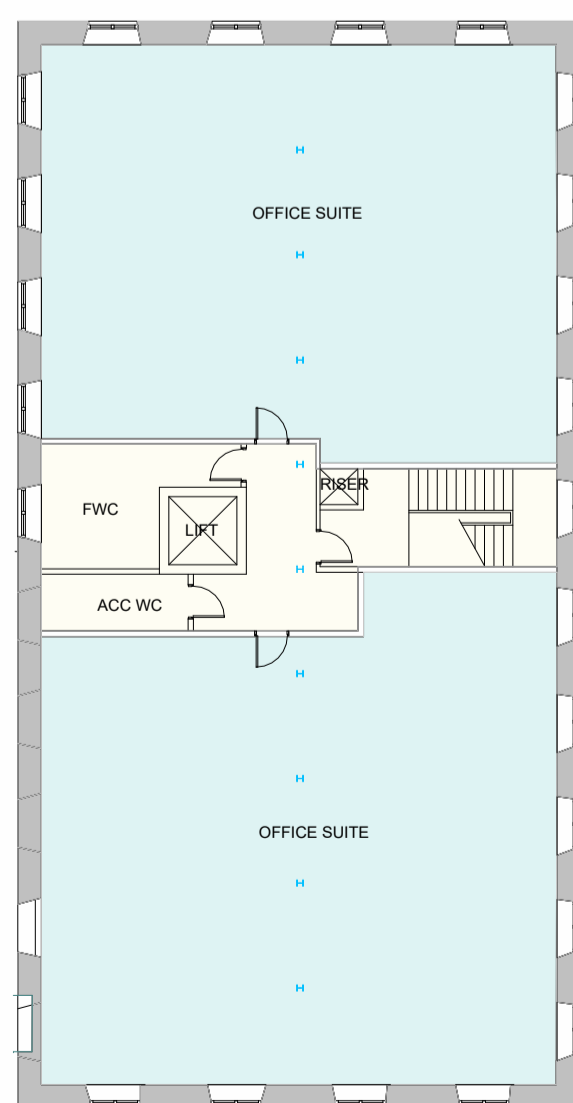

PROPOSED GROUND FLOOR PLAN

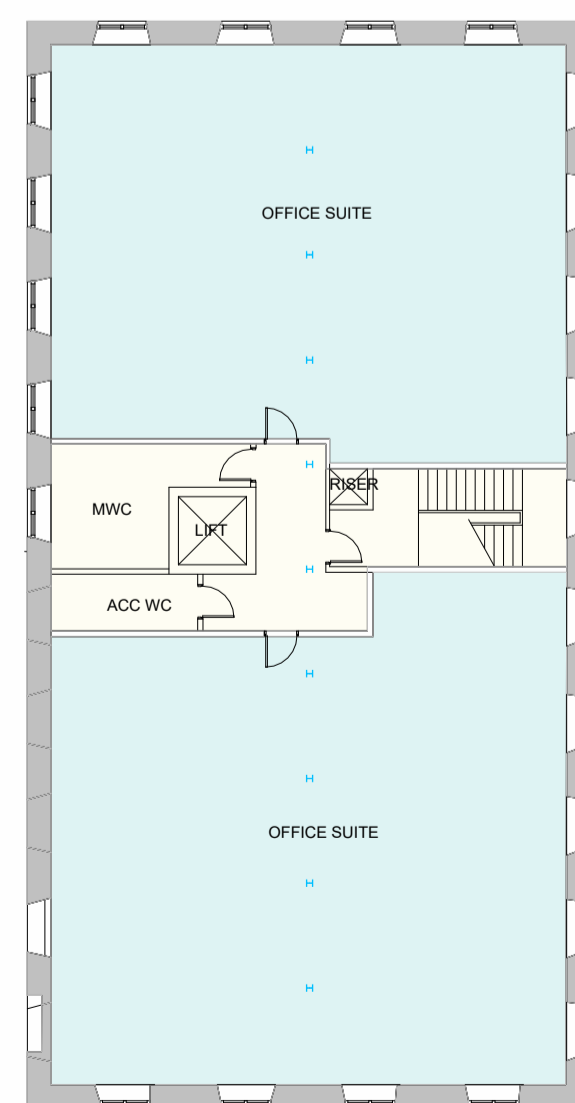

PROPOSED FIRST FLOOR PLAN

**PROPOSED FLOOR PLANS**  
1 : 200

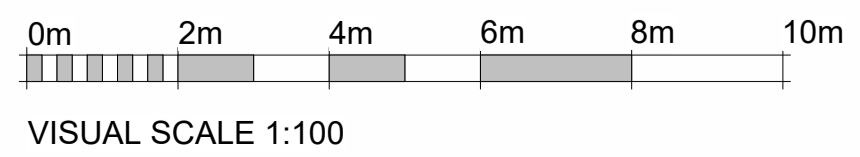

Rev	Description	By (Chd)	Date

Client

**CROWTHER BRUCE AND COMPANY LIMITED**

Project Title

**PROPOSED REGENERATION NEW MILL, MARSDEN**

Drawing Title

**BUILDING A PROPOSED PLANS AND ELEVATIONS**

**KPP ARCHITECTS**  
 Lodge House  
 12 Town Street  
 Horsforth, Leeds LS18 4RJ  
 T : +44 (0) 113 2390460  
 E : architects@kpp-leeds.co.uk  
 W : www.kpp-leeds.co.uk

Scale	Size	Date	Drawn	Checked
As indicated	A1	05.01.26	KW	SF

Status

**PLANNING**

KPP Job No.	Revision
<b>2197-02</b>	

Project	Originator	Level	Type	Role	Class	Number
<b>2025</b>						