

Notes:
 This drawing is the sole copyright of KPP Architects Ltd and reproduction in any form is forbidden unless permission is obtained in writing.
 Do not scale from this drawing. Any discrepancies on site should be brought to the attention of KPP Architects Ltd.
 Work and materials must comply with the current Building Regulations and Codes of Practice and be read in conjunction with building specifications and other sub-contractors information. All materials are to be installed in strict accordance with the recommendations of the manufacturers.

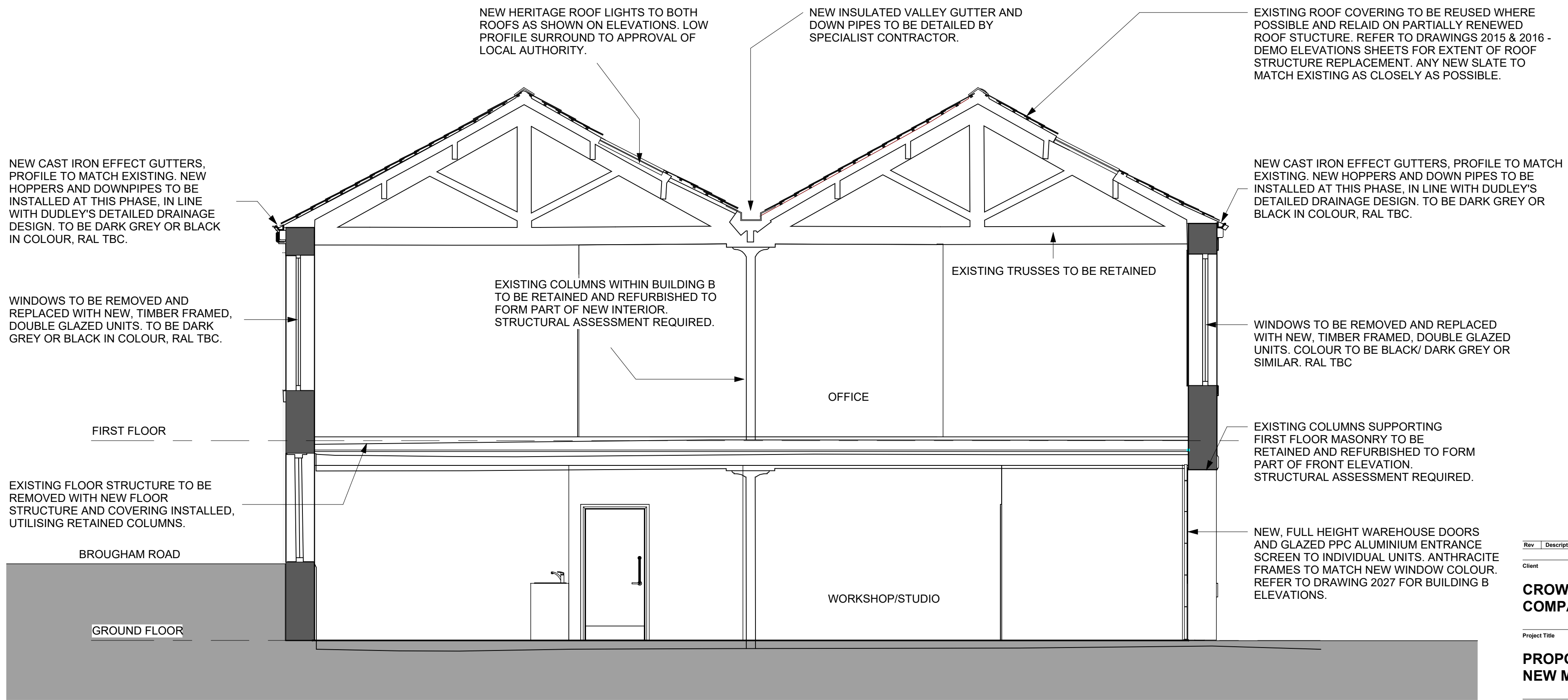

TYPICAL SECTION B-B
 1 : 50

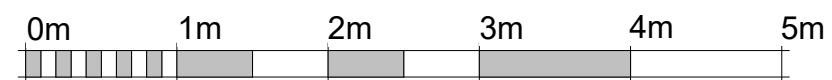

VISUAL SCALE 1:50

Rev	Description	By	Chkd	Date

Client

CROWTHER BRUCE AND COMPANY LIMITED

Project Title

PROPOSED REGENERATION NEW MILL, MARSDEN

Drawing Title

BUILDING B TYPICAL SECTION

KPP ARCHITECTS

Lodge House
 12 Town Street
 Horsforth, Leeds LS18 4RJ

T : +44 (0) 113 2390460
 E : architects@kpp-leeds.co.uk
 W : www.kpp-leeds.co.uk

Scale	Size	Date	Drawn	Checked
1 : 50	A2	05.01.26	KW	SF

Status
PLANNING

KPP Job No.
2197-02

Project	Originator	Level	Type	Role	Class	Number	Revision
2028							