

Notes:
 This drawing is the sole copyright of KPP Architects Ltd and reproduction in any form is forbidden unless permission is obtained in writing.
 Do not scale from this drawing. Any discrepancies on site should be brought to the attention of KPP Architects Ltd.
 Work and materials must comply with the current building regulations and codes of practice and be used in accordance with building specifications and other sub-contractor information. All materials are to be installed in strict accordance with the recommendations of the manufacturers.

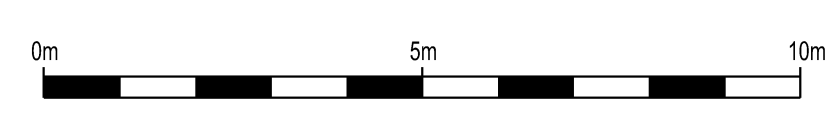
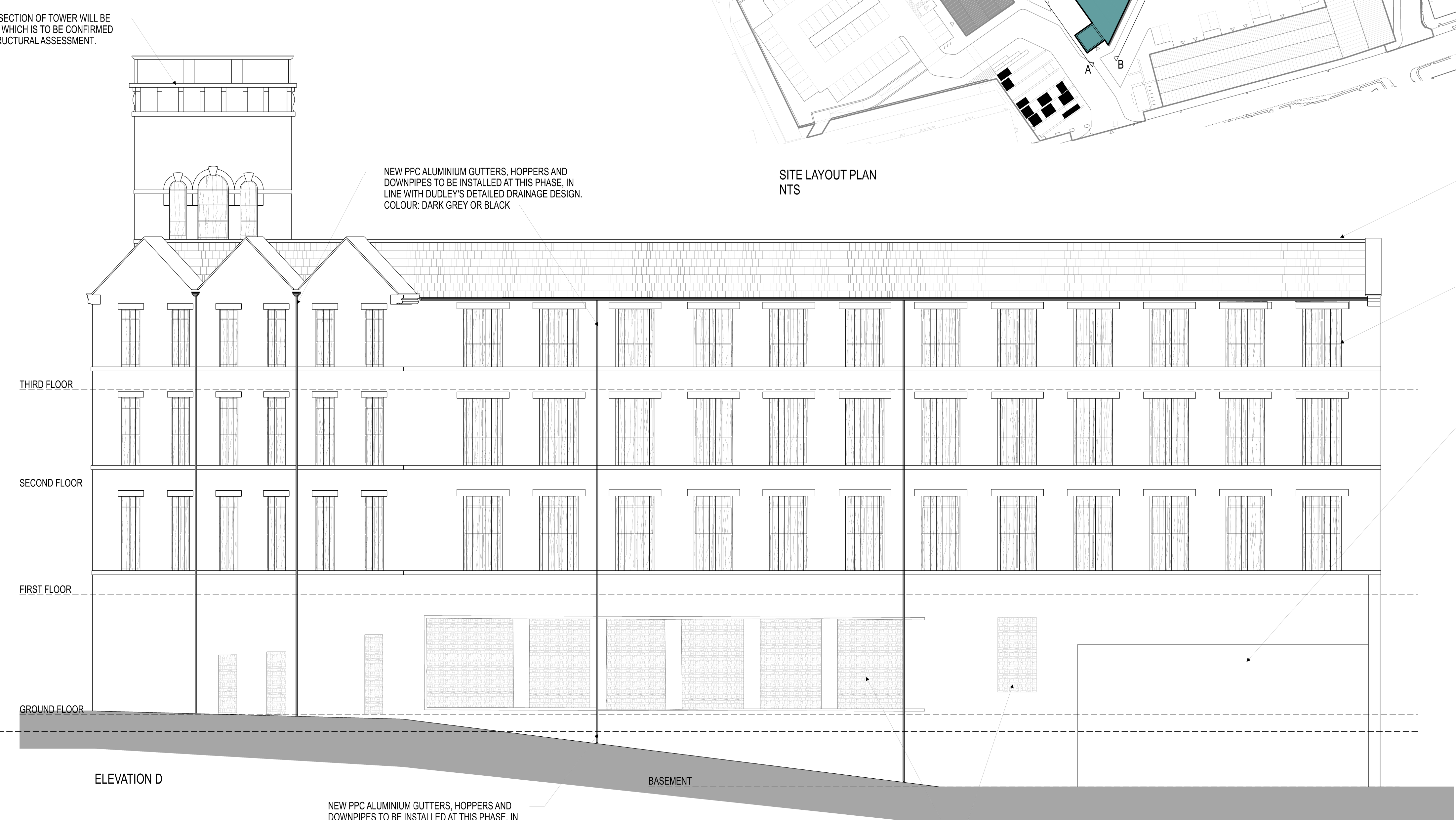
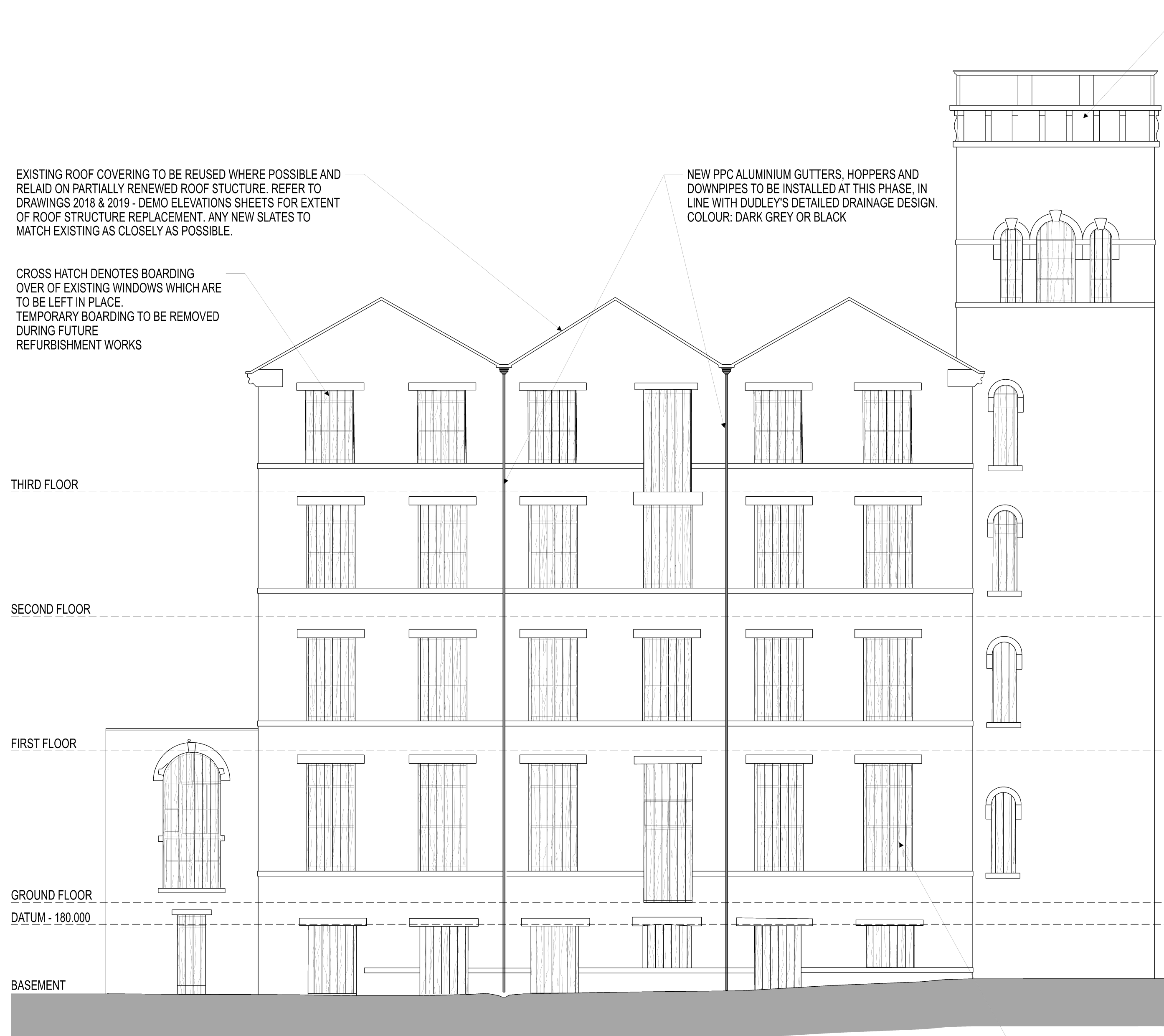
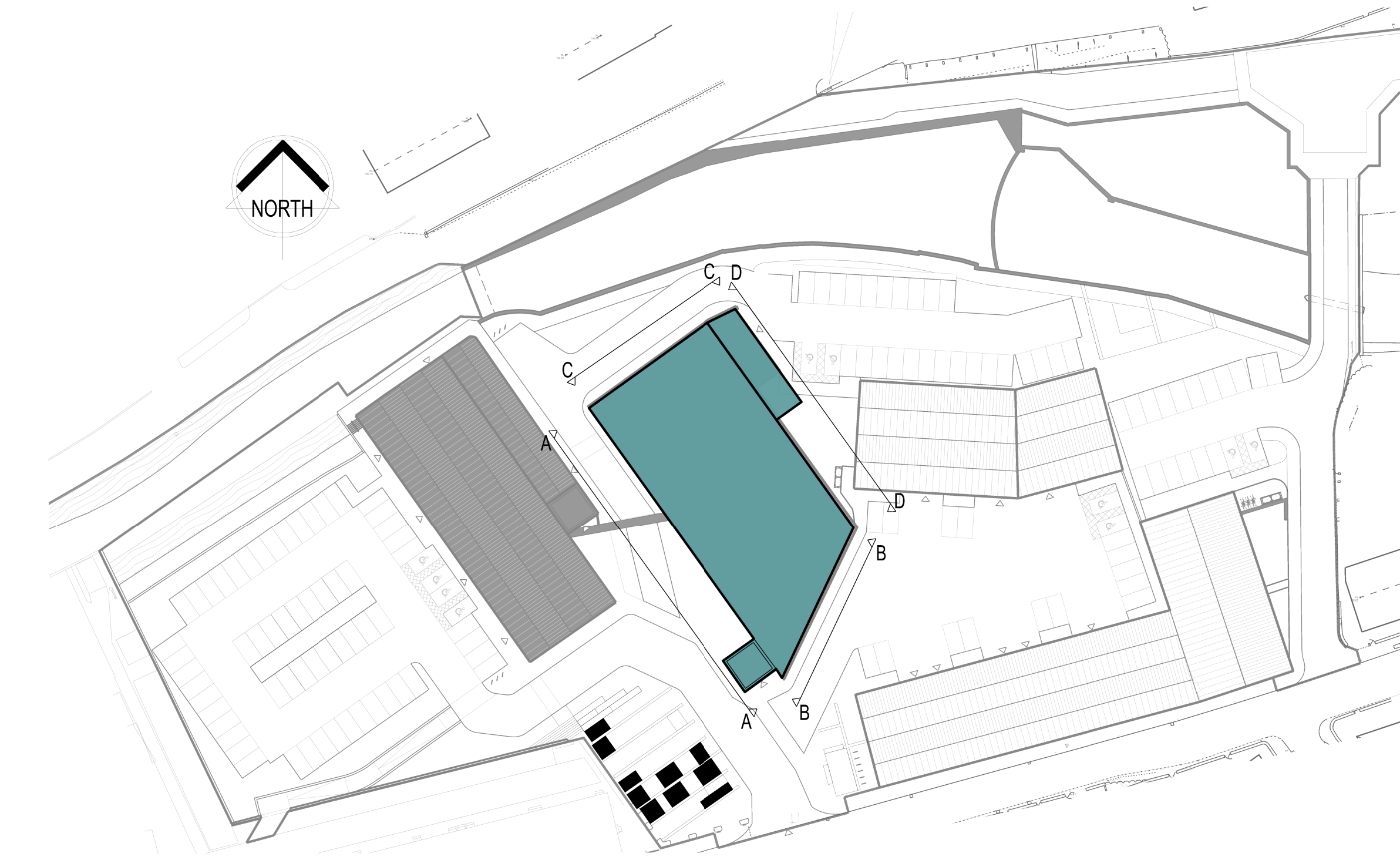
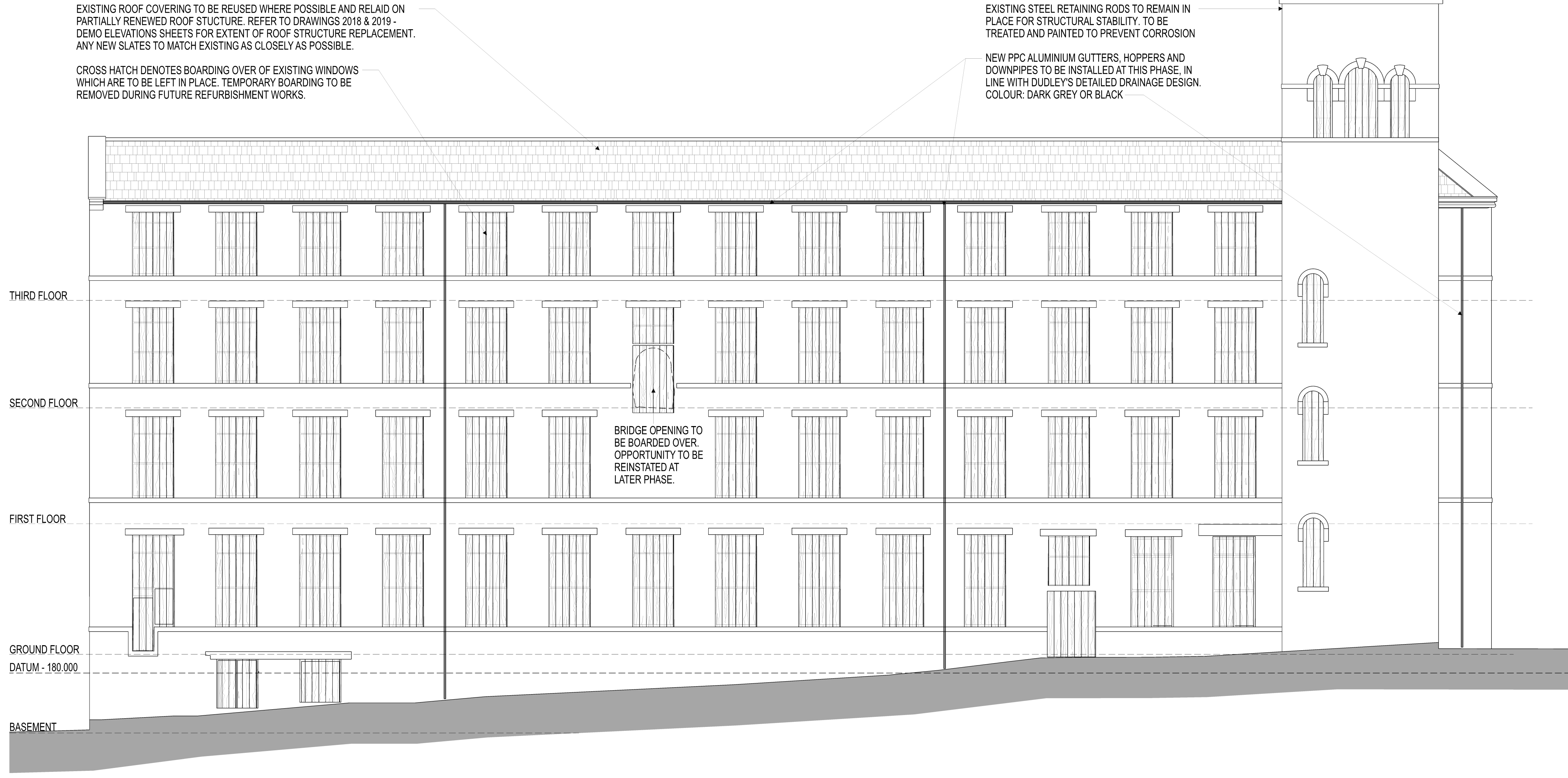

Rev	Description	By	CHK	Date

Client
CROWTHER BRUCE AND COMPANY LIMITED

Project Title
PROPOSED REGENERATION NEW MILLS, MARSDEN

Drawing Title
EAST MILL - PHASE 1 WORKS ELEVATIONS

KPP ARCHITECTS
 Lodge House
 12 Town Street
 Horsforth, Leeds LS18 4RU
 T : +44 (0) 113 2360460
 E : architects@kpp-architects.co.uk
 W : www.kpp-architects.co.uk

Date	Disc	Date	Drawn	Checked
1:100	A0	05.01.26	KW	SF

Discipline
PLANNING

KPP Job No.
2197-02

Number
2022