

BUILDING A - PHASE 1 WORKS
1:200 @ A2

Notes:
This drawing is the sole copyright of KPP Architects Ltd and reproduction in any form is forbidden unless permission is obtained in writing.
Do not scale from this drawing. Any discrepancies on site should be brought to the attention of KPP Architects Ltd.
Work and materials must comply with the current building regulations and codes of practice and be read in conjunction with building specifications and other sub-contractors information. All materials are to be installed in strict accordance with the recommendations of the manufacturers.

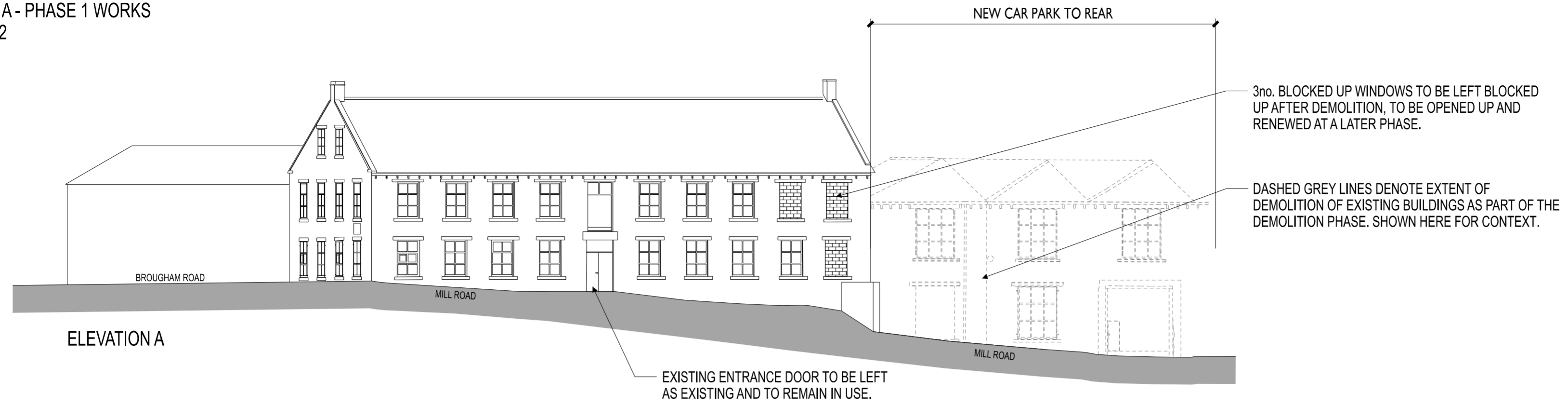

ELEVATION A

EXISTING ENTRANCE DOOR TO BE LEFT AS EXISTING AND TO REMAIN IN USE.

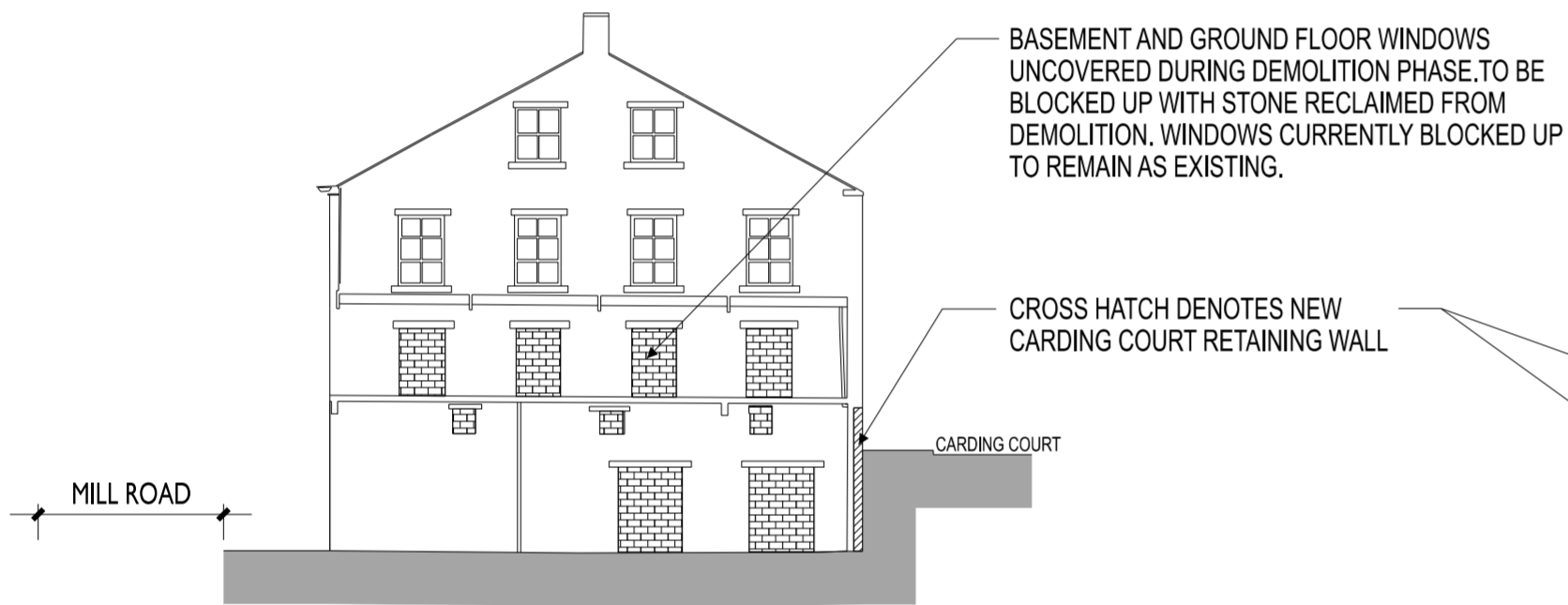

ELEVATION B

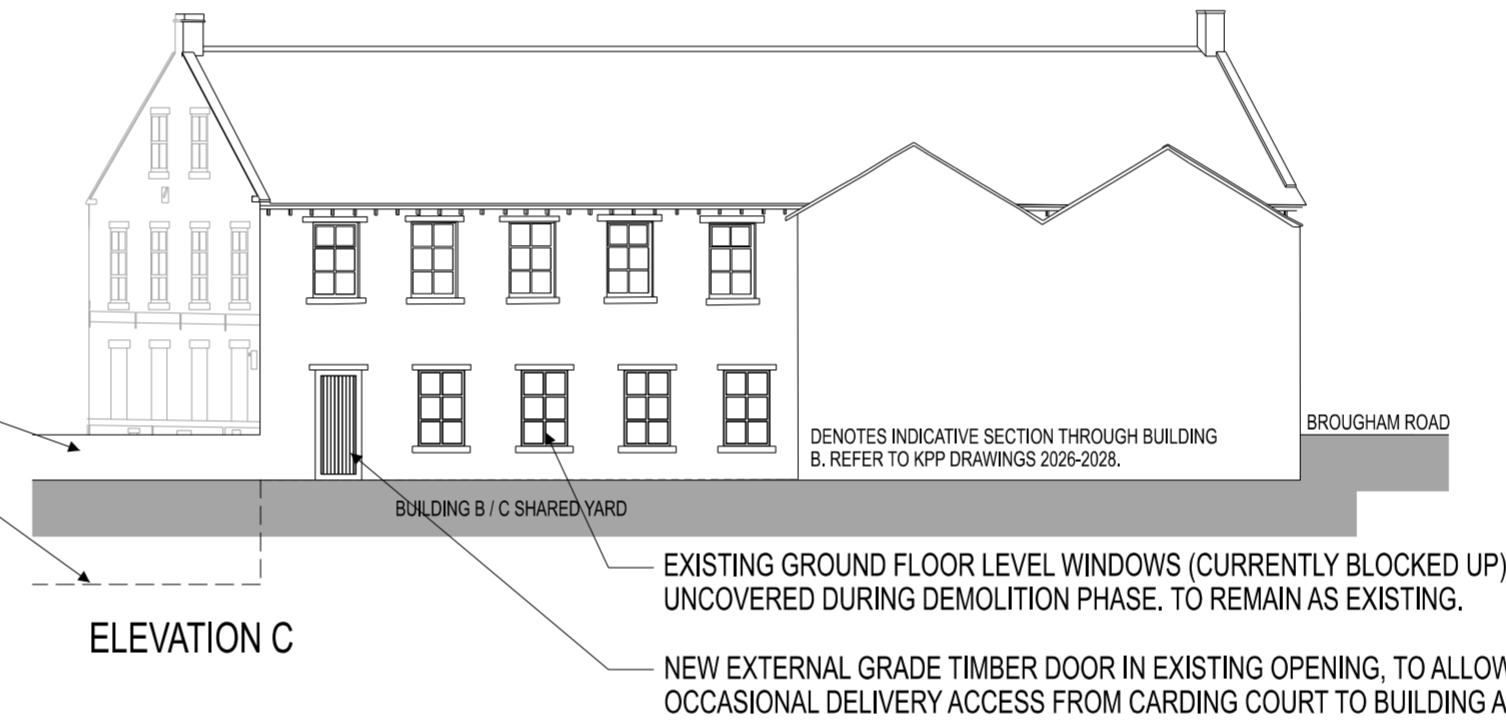

ELEVATION C

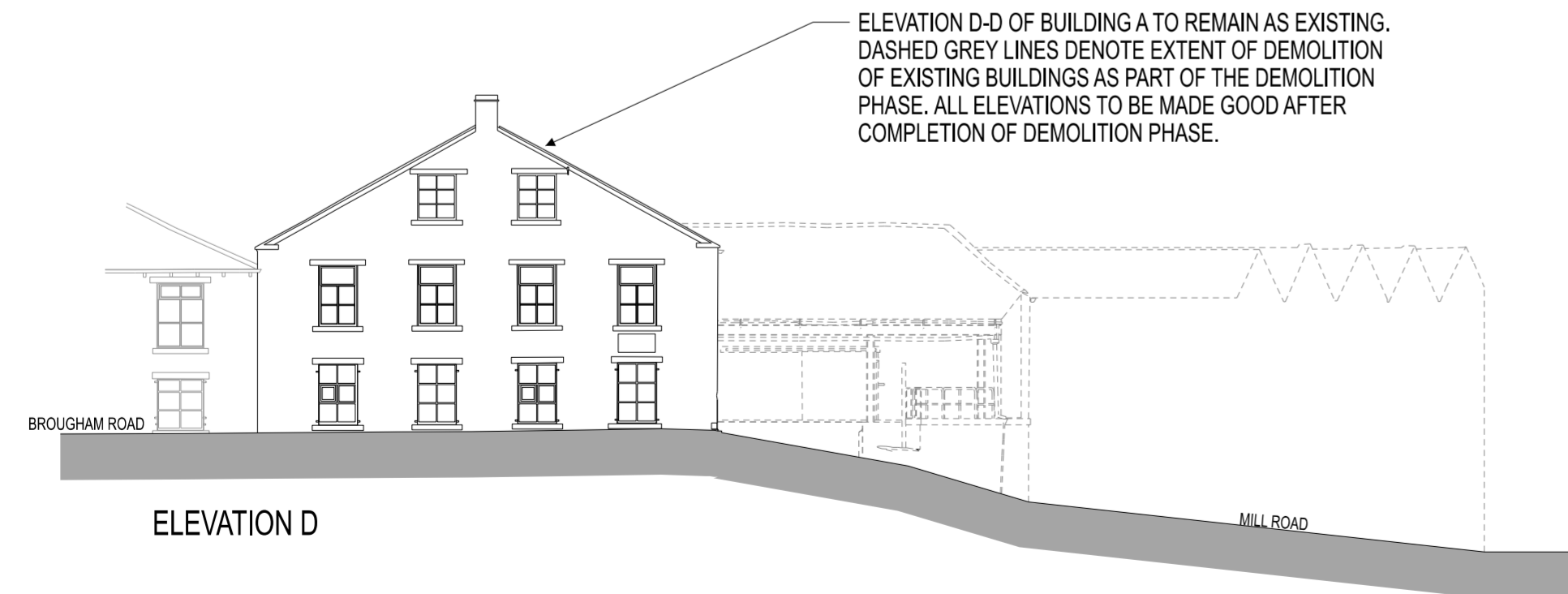

ELEVATION D

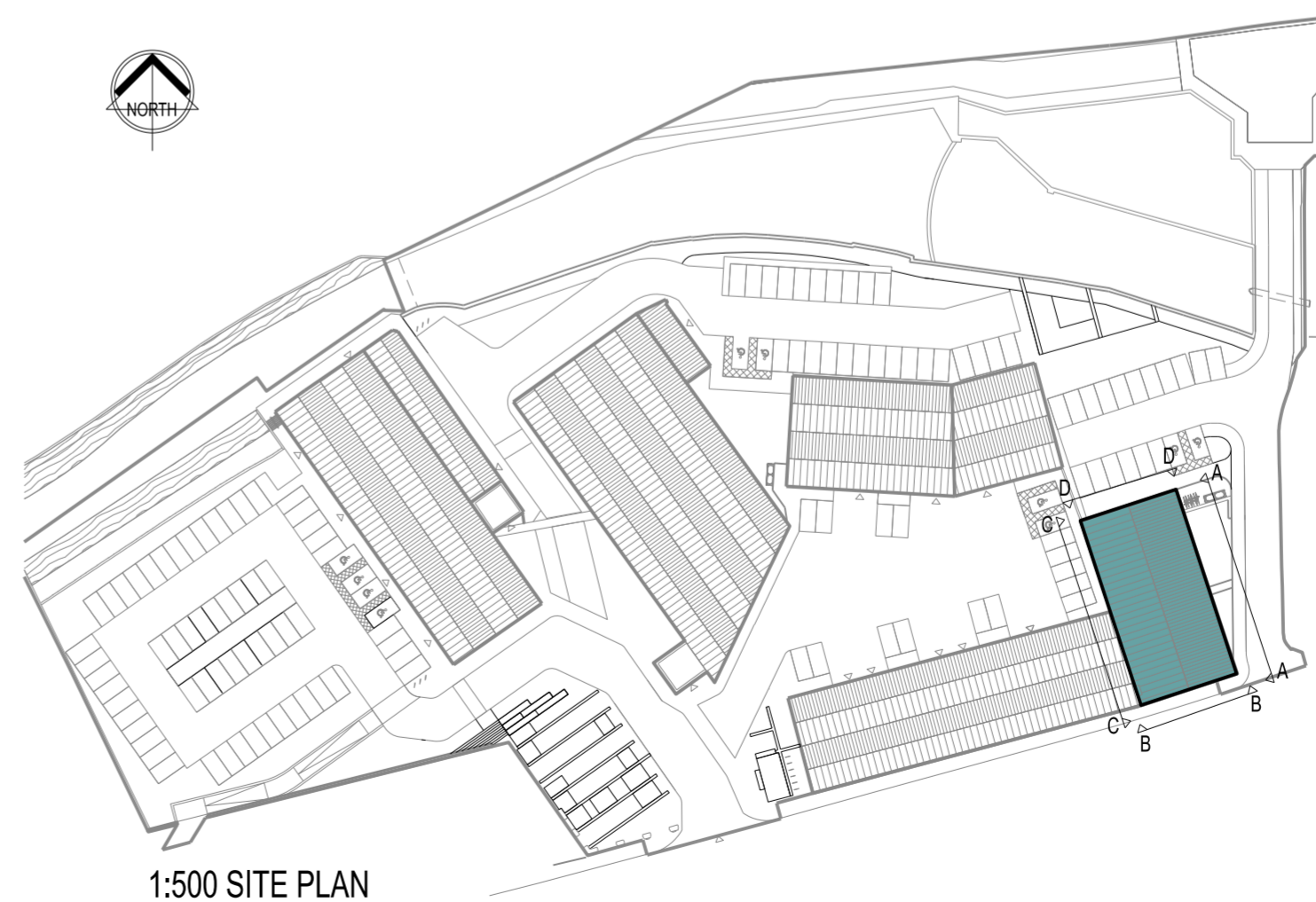

1:500 SITE PLAN



Rev	Description	By	Chkd	Date

Client
CROWTHER BRUCE AND COMPANY LIMITED

Project Title
PROPOSED REGENERATION NEW MILL, MARSDEN

Drawing Title
BUILDING A - PHASE 1 WORKS ELEVATIONS

KPP ARCHITECTS
Lodge House
12 Town Street
Horsforth, Leeds LS184RJ
T : +44 (0) 113 2390460
E : architects@kpp-leeds.co.uk
W : www.kpp-leeds.co.uk

Scale	Size	Date	Drawn	Checked
1:200	A2	05.01.26	KW	SF
Status PLANNING				
KPP Job No 2197-02				Rev -
Number 2024				