

Notes:
 This drawing is the sole copyright of KPP Architects Ltd and reproduction in any form is forbidden unless permission is obtained in writing.
 Do not scale from this drawing. Any discrepancies on site should be brought to the attention of KPP Architects Ltd.
 Work and materials must comply with the current building regulations and codes of practice and be read in conjunction with building specifications and other sub-contractors information. All materials are to be installed in strict accordance with the recommendations of the manufacturers.

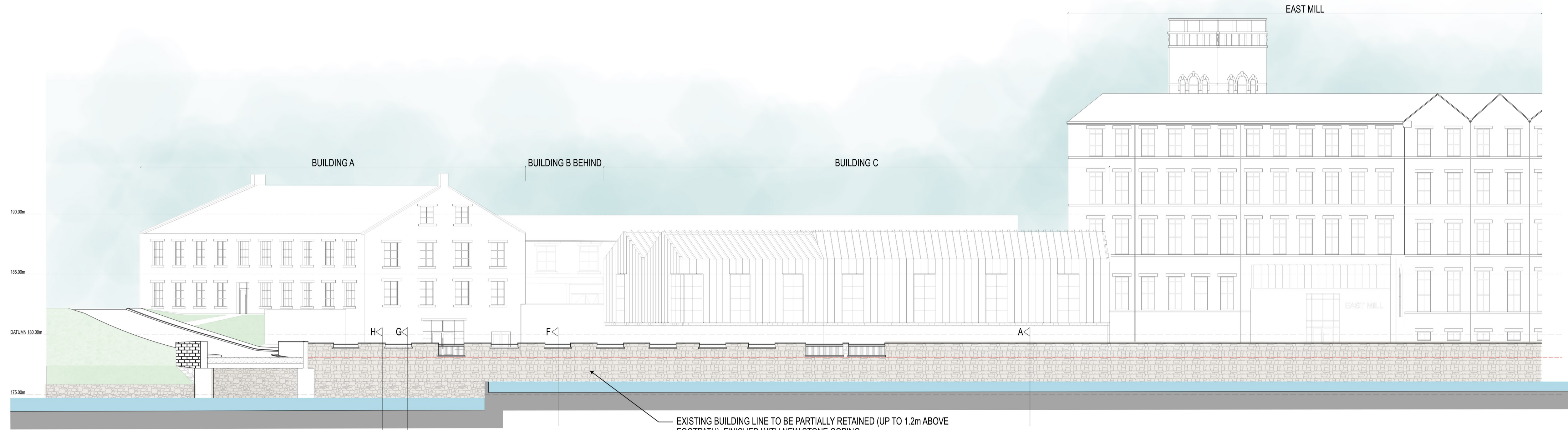

ELEVATION B1
 VIEW OF SITE FROM NORTH

EXISTING BUILDING LINE TO BE PARTIALLY RETAINED (UP TO 1.2m ABOVE FOOTPATH), FINISHED WITH NEW STONE COPING.
 WHERE EXISTING OPENINGS IN WALL DROP BELOW 1.2m ABOVE GROUND LEVEL, RAILS TO BE INSTALLED IN THESE OPENINGS TO ACHIEVE MIN GUARDING HEIGHT.

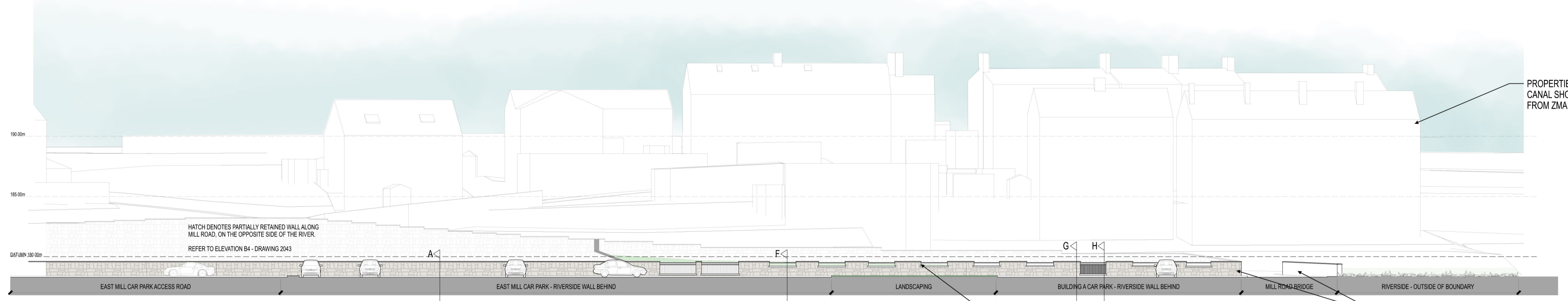

ELEVATION B2
 VIEW NORTH FROM SITE

EXISTING BUILDING LINE TO BE PARTIALLY RETAINED (UP TO 1.2m ABOVE FOOTPATH), FINISHED WITH NEW STONE COPING.
 WHERE EXISTING OPENINGS IN WALL DROP BELOW 1.2m ABOVE GROUND LEVEL, RAILS TO BE INSTALLED IN THESE OPENINGS TO ACHIEVE MIN GUARDING HEIGHT.
 BRIDGE WALL TO EASTERN SIDE OF BRIDGE TO REMAIN AS EXISTING. NEW BRIDGE WALL TO WESTERN SIDE TO BE BUILT FROM RECLAIMED STONE, TO MATCH OPPOSITE SIDE.

PROPERTIES BETWEEN MILL ROAD AND CANAL SHOWN INDICATIVELY, TAKEN FROM ZMAP OF LOCAL VICINITY

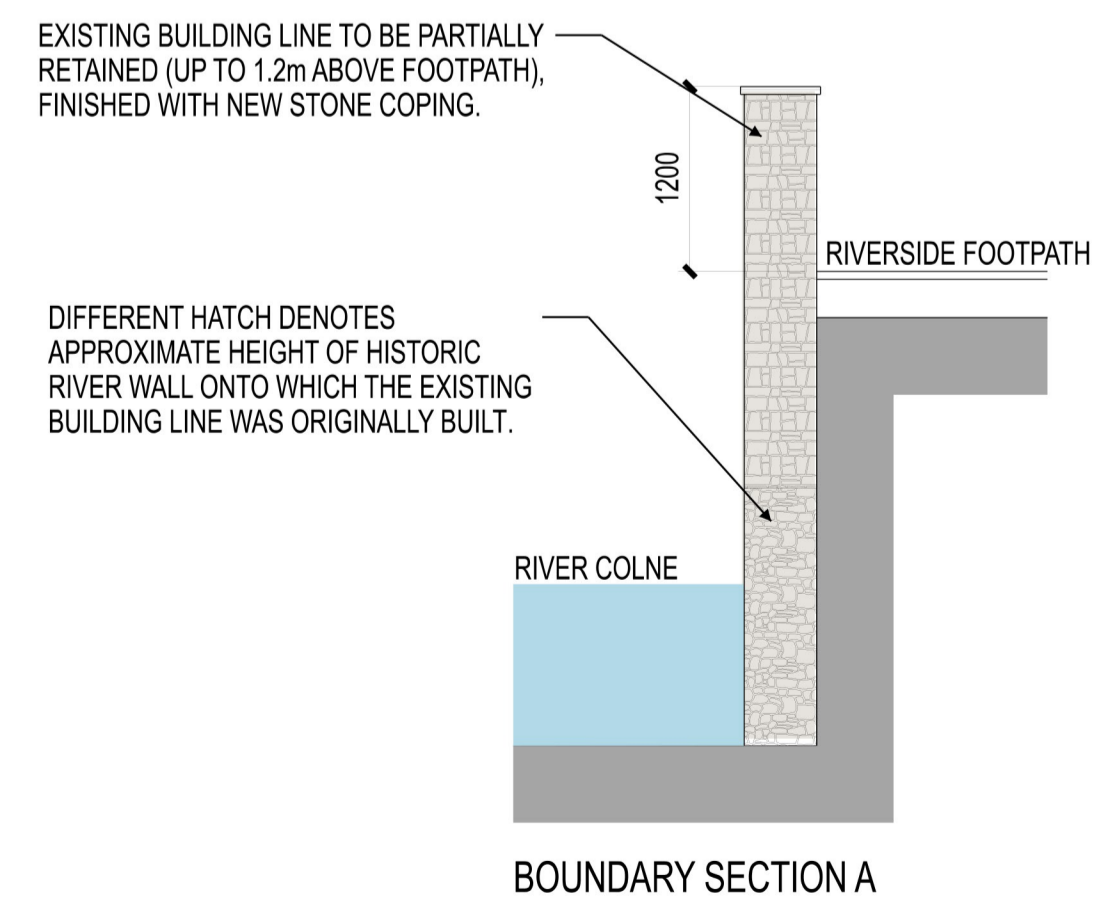

BOUNDARY SECTION A

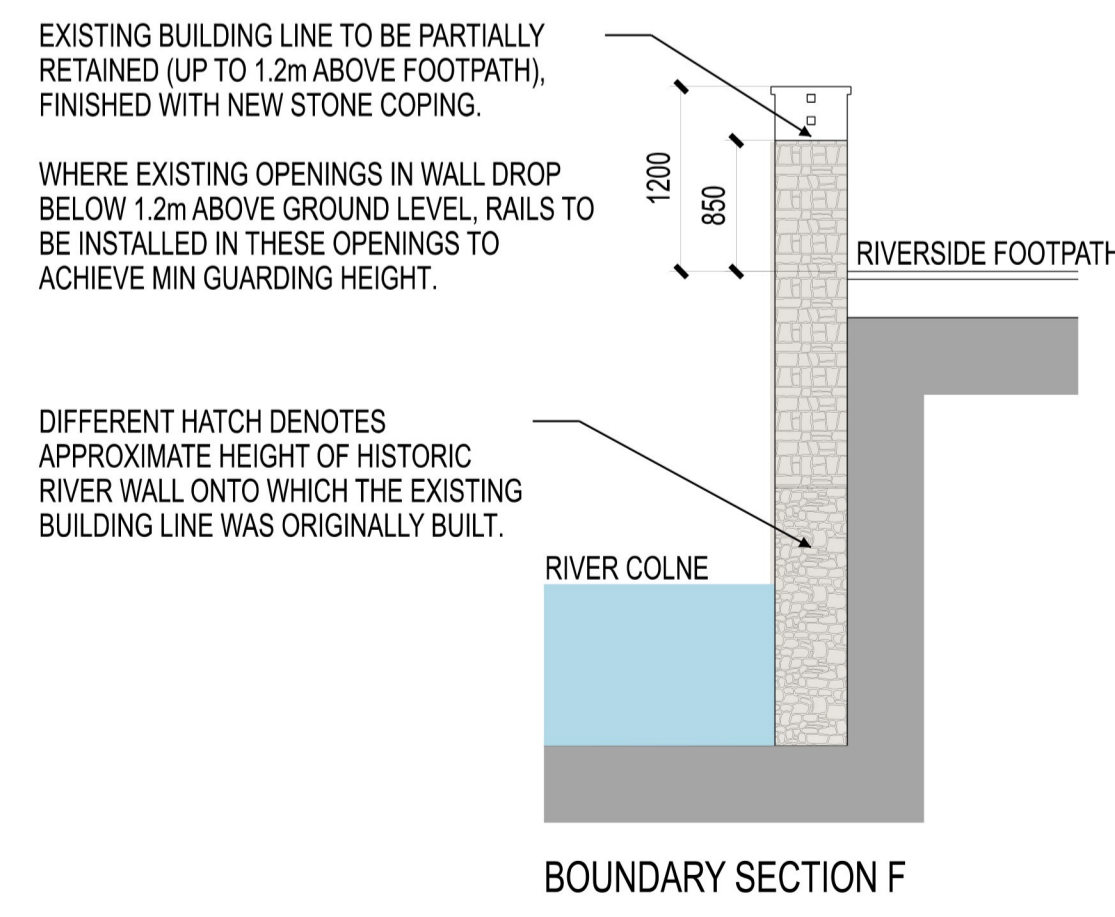

BOUNDARY SECTION F

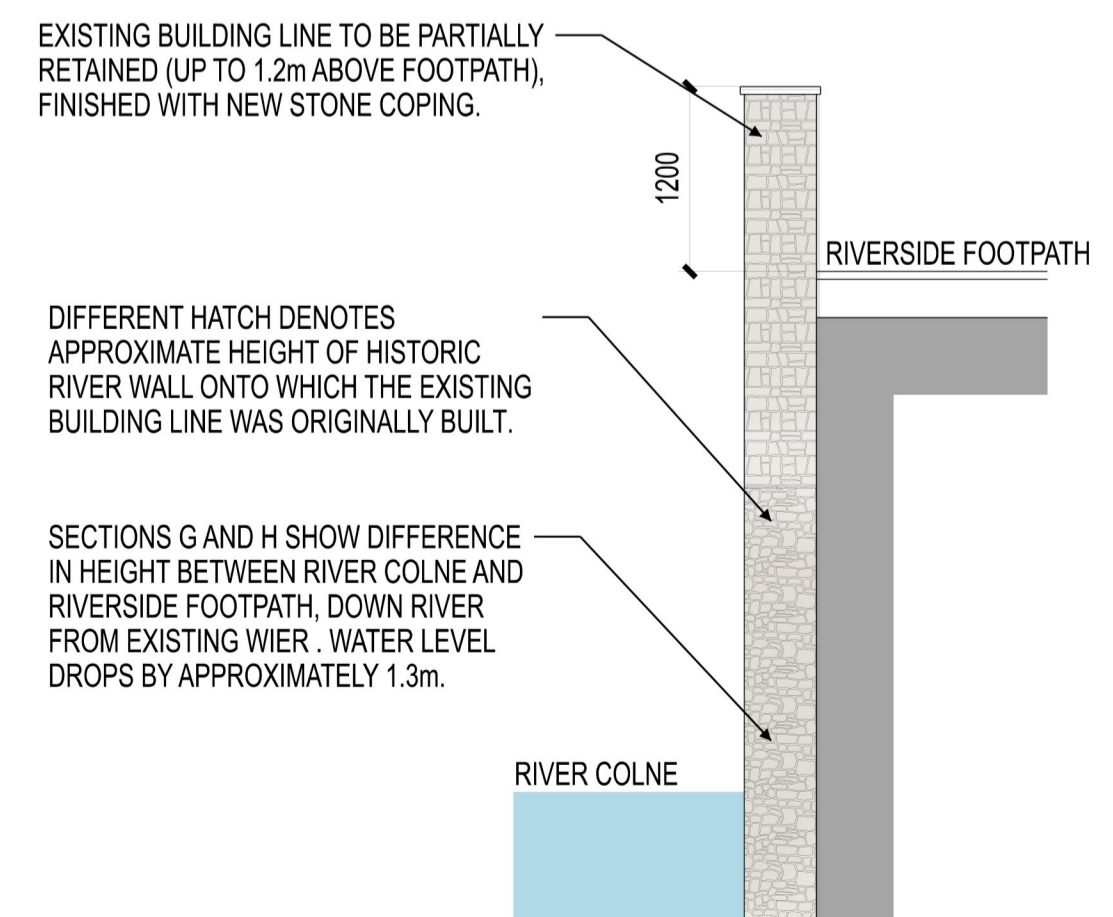

BOUNDARY SECTION G

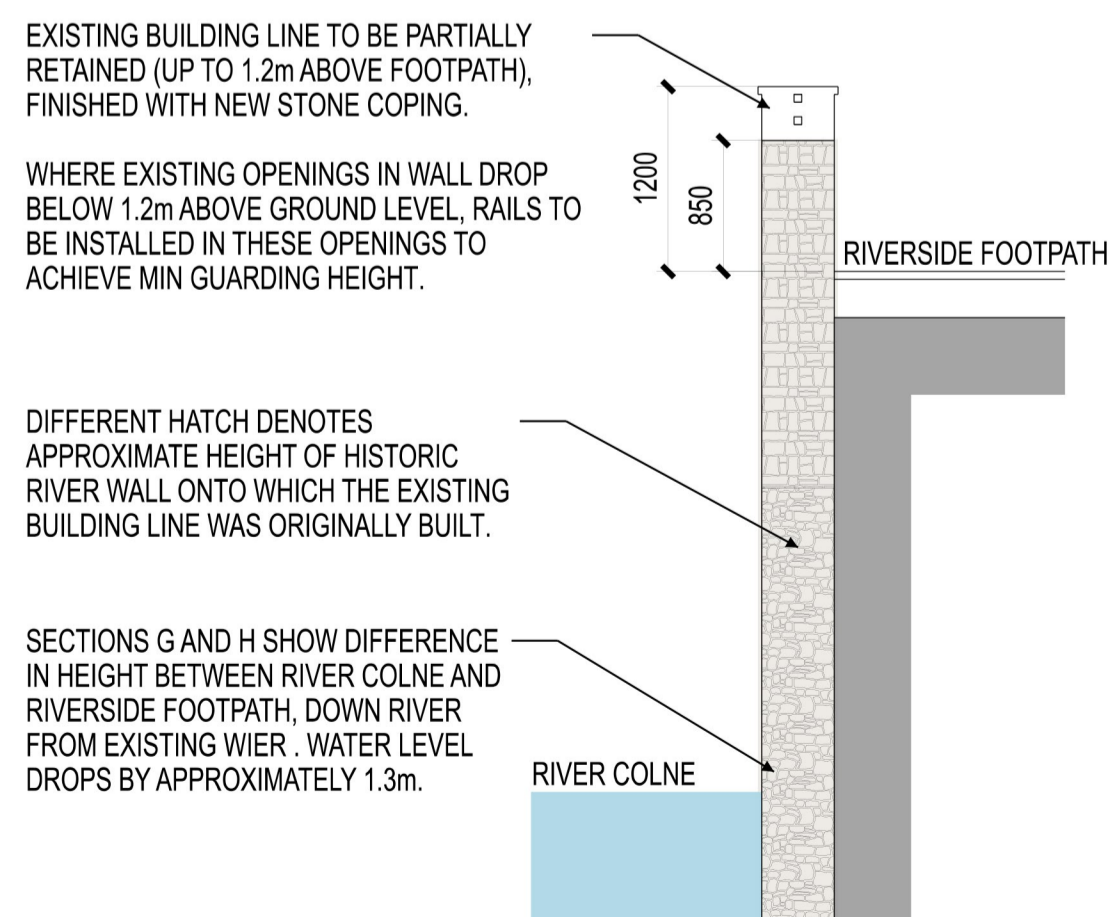

BOUNDARY SECTION H

| Rev | Description | By | Chkd | Date |
|-----|-------------|----|------|------|
| | | | | |

Client
CROWTHER BRUCE AND COMPANY LIMITED

Project Title
PROPOSED REGENERATION NEW MILLS, MARSDEN

Drawing Title
BOUNDARY CONTEXTUAL ELEVATIONS - SHEET 3

KPP ARCHITECTS
 Lodge House
 12 Town Street
 Horsforth, Leeds LS184RJ
 T : +44 (0) 113 2390460
 E : architects@kpp-leeds.co.uk
 W : www.kpp-leeds.co.uk

| Scale | Size | Date | Drawn | Checked |
|-------|------|----------|-------|---------|
| 1:200 | A1 | 05.01.26 | SF | RS |

Status
PLANNING
 KPP Job No
2197-02
 Number
2042