

GENERAL NOTES

THIS GENERAL ARRANGEMENT DRAWING HAS BEEN PREPARED FROM MEASURED SURVEY NOTES AND ORDNANCE SURVEY INFORMATION. THIS DRAWING IS PURELY FOR INFORMATION PURPOSES ONLY.

DO NOT SCALE FROM THIS DRAWING AND USE THE FIGURED DIMENSIONS ONLY. ALL FIGURED DIMENSIONS ARE TO BE CHECKED AND VERIFIED ON SITE PRIOR TO COMMENCEMENT OF ANY WORKS AND THE DESIGNER IS TO BE NOTIFIED OF ANY DISCREPANCIES IMMEDIATELY.

FURTHER SURVEY WORKS ARE REQUIRED PRIOR TO DETAILED DESIGN WORKS FOR BUILDING CONTROL / CONSTRUCTION STAGE.



© Crown Copyright and database rights 2025 OS Licence no. 100041041

LOCATION PLAN

1 : 1250



0 10 20 30 40 50 125m

Scale 1:1250

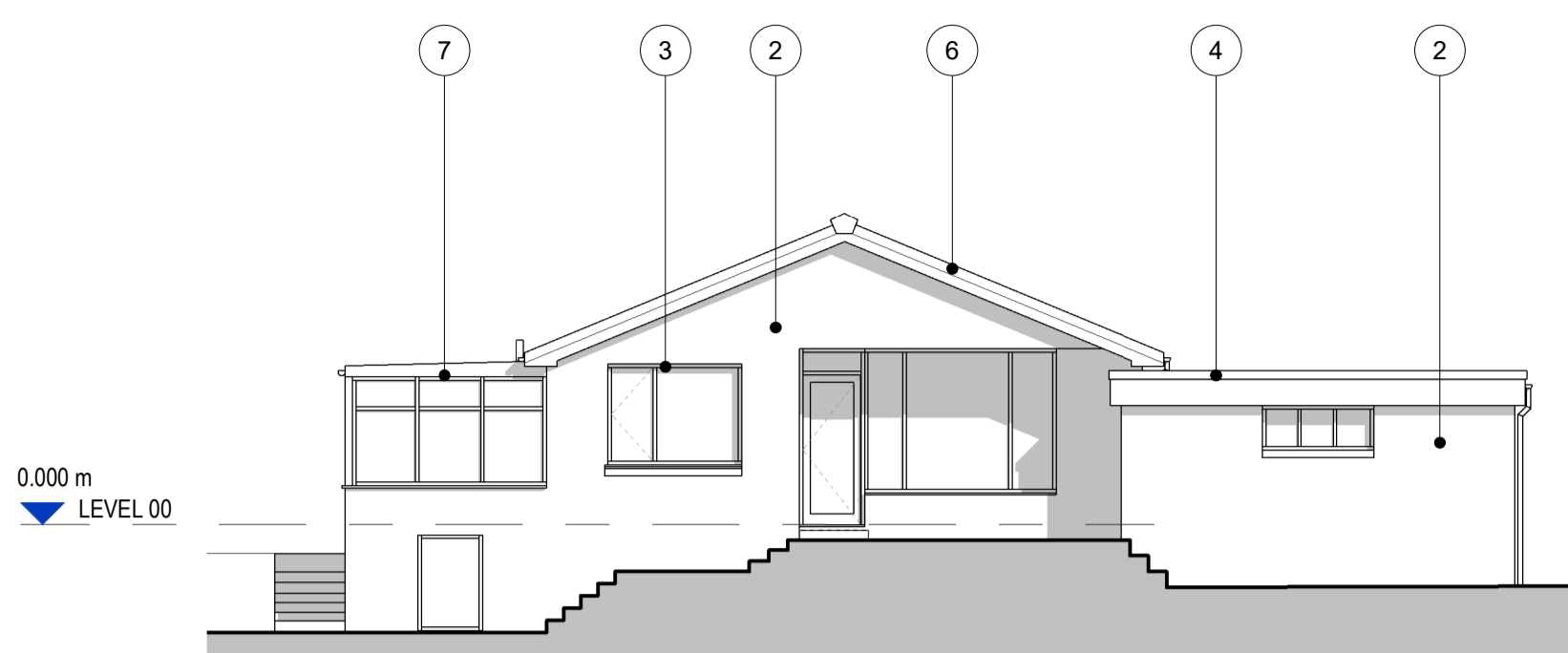

ELEVATION 1

1 : 100

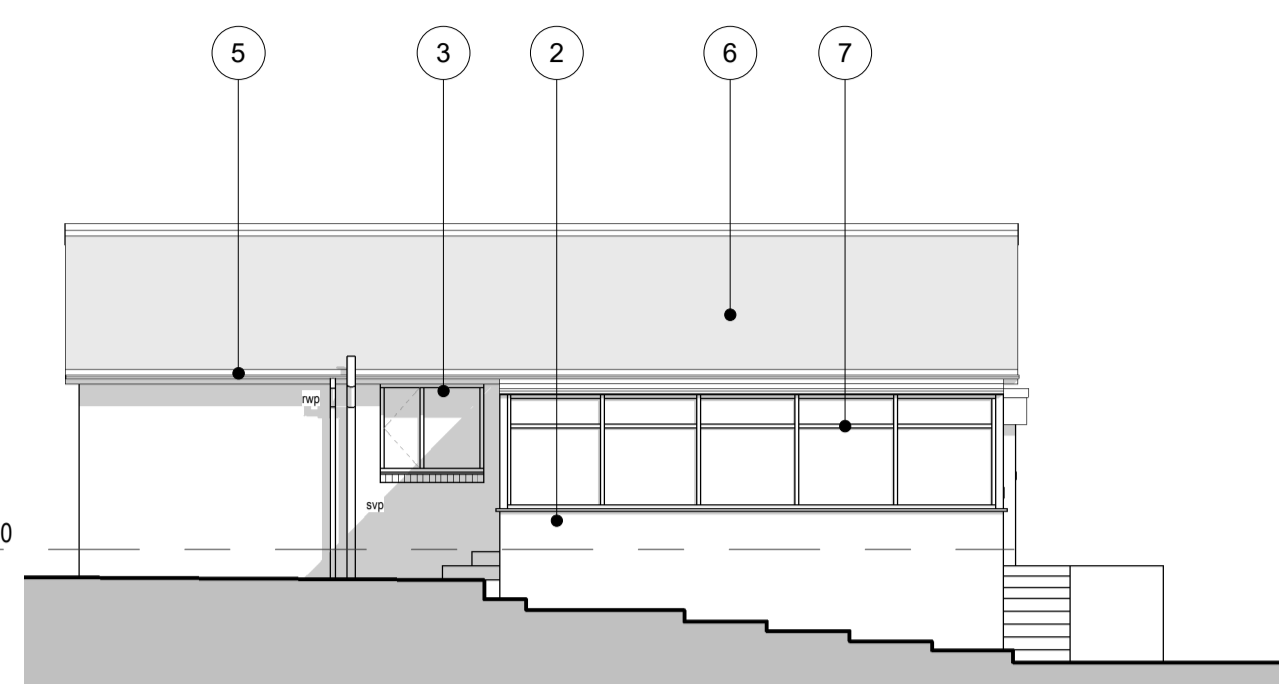

ELEVATION 3

1 : 100

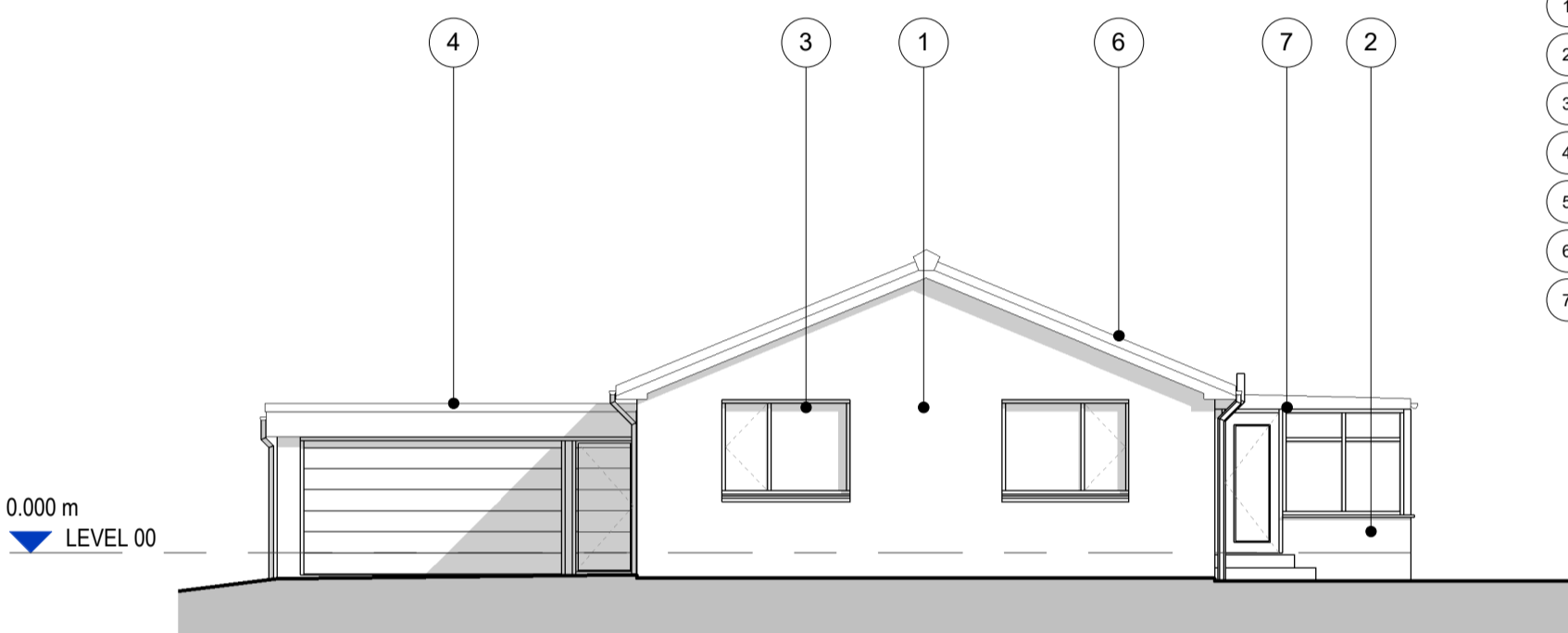

ELEVATION 2

1 : 100

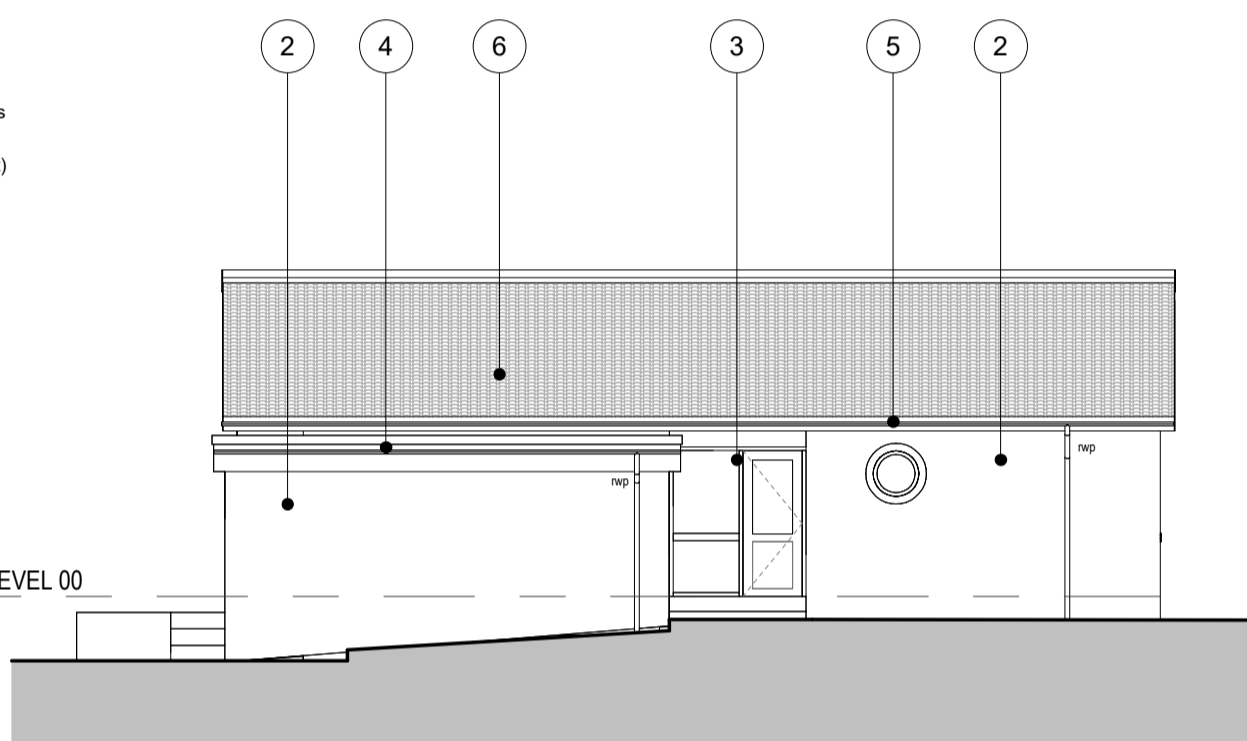

ELEVATION 4

1 : 100

Existing Materials:

- 1 Random coursed stone
- 2 Facing brickwork
- 3 White uPVC windows & doors
- 4 Grey flat roof (membrane / felt)
- 5 Black pvc rainwater goods
- 6 Concrete tile roof
- 7 White PVC conservatory

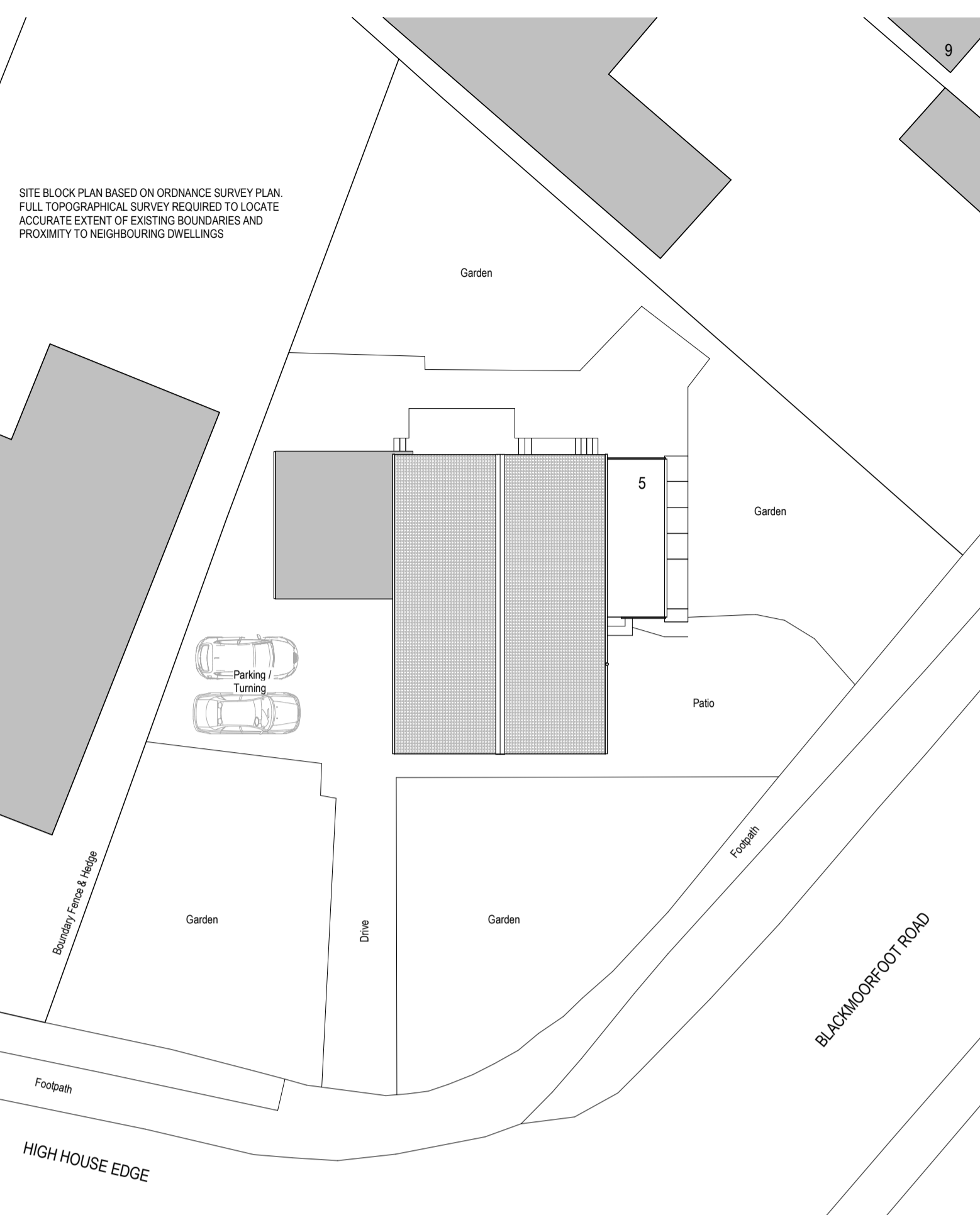

SITE BLOCK PLAN

1 : 200



0 2 4 6 8 10 20m

Scale 1:200



GROUND FLOOR PLAN

1 : 100



0 0.5 1 1.5 2 2.5 5m

Scale 1:50

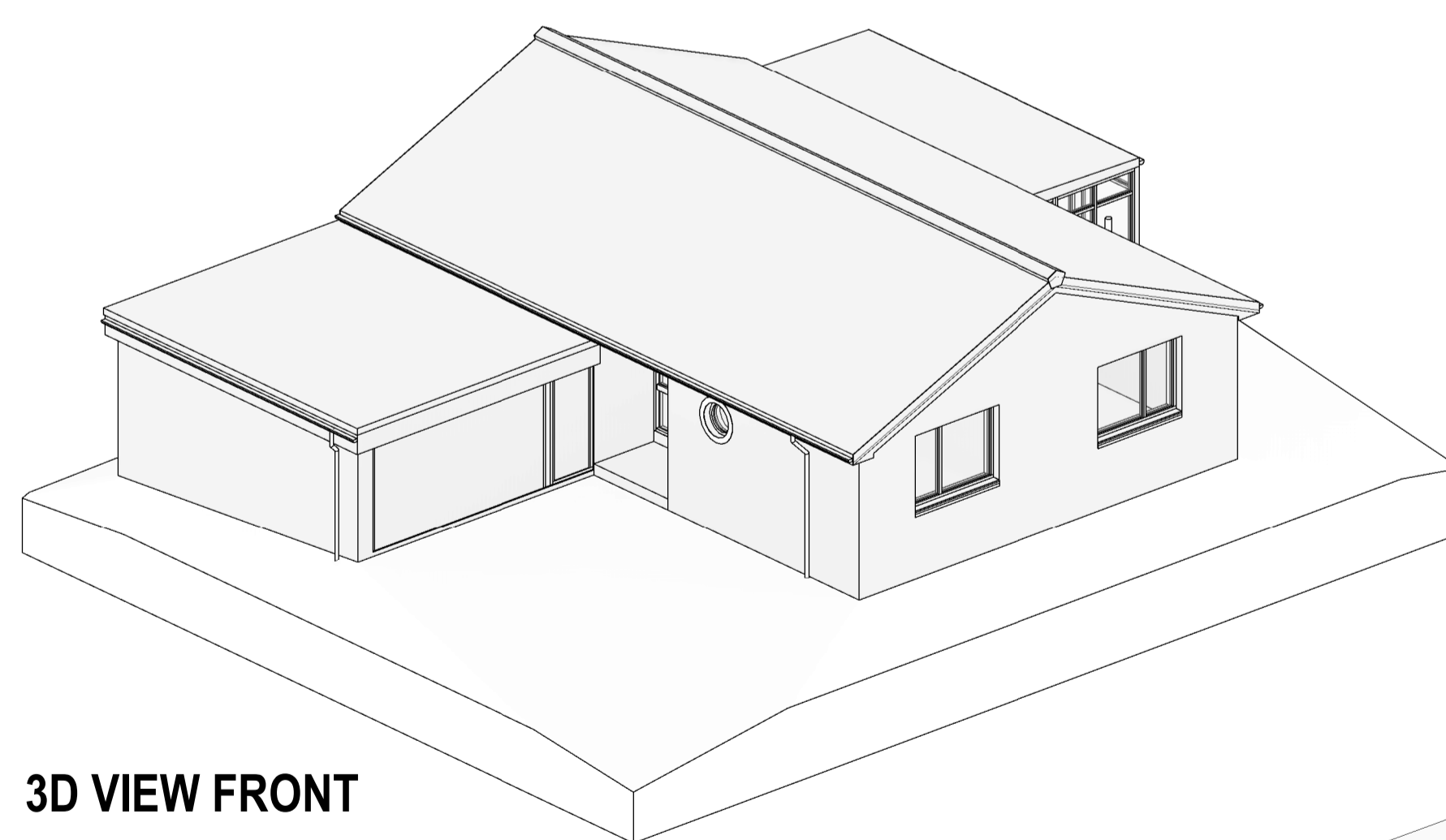

3D VIEW FRONT

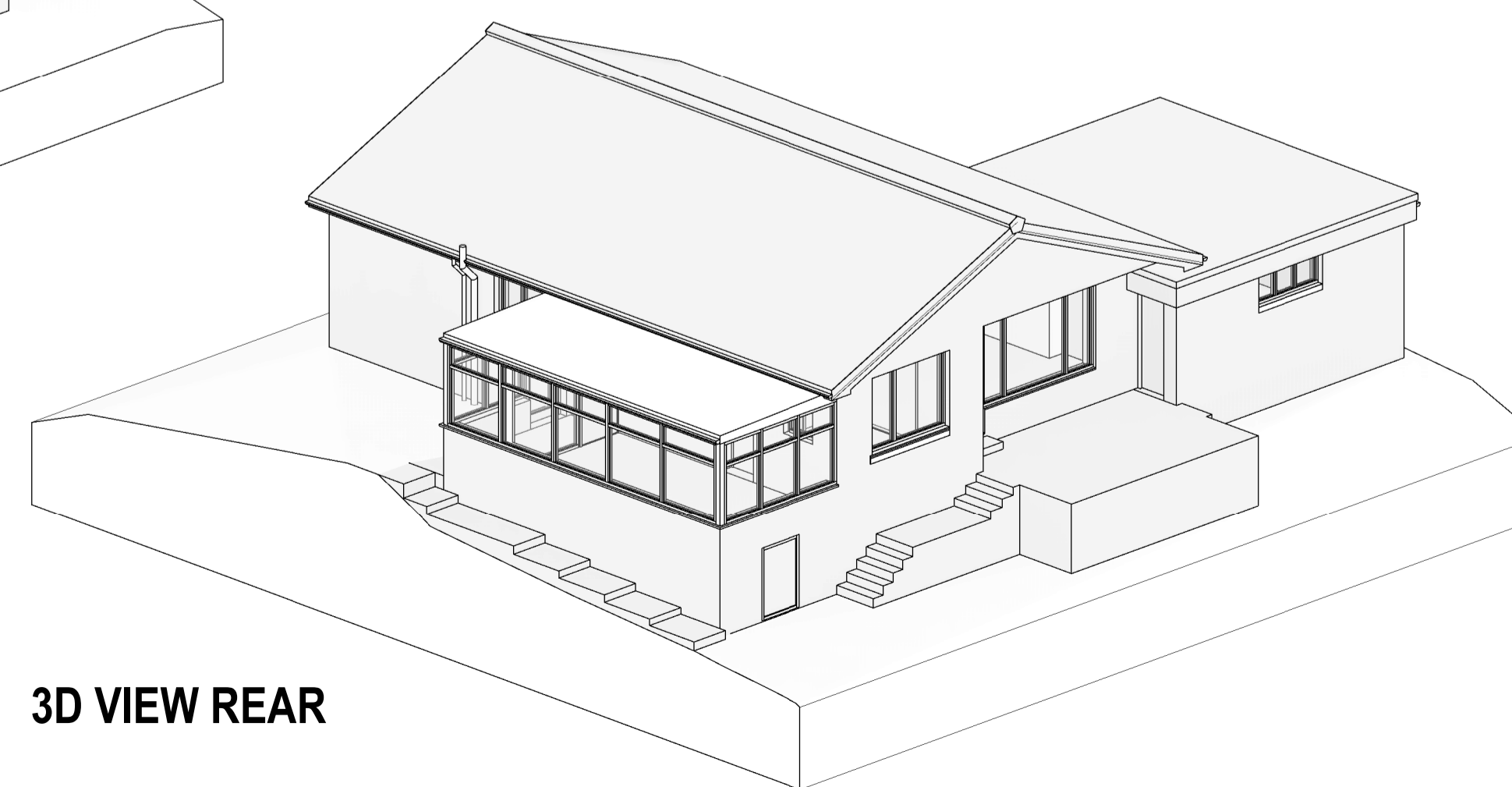

3D VIEW REAR

REVISION	DESCRIPTION	BY	DATE
P01	FIRST ISSUE	JH	11.01.26

Project:
PROPOSED FIRST FLOOR EXTENSION,
DEMOLITION OF CONSERVATORY AND
ASSOCIATED ALTERATIONS

Address:
5 BLACKMOORFOOT, LINTHWAITE
HUDDERSFIELD, HD7 5TR

Client:
MR D. WATERFIELD

Drawing Title:
GENERAL ARRANGEMENT AS EXISTING FLOOR
PLANS, ELEVATIONS & LOCATION PLAN

Project No: 2510	Drawing No: 0200	Revision: P01
Date: 05/01/26	Scale: As indicated @ A1	Drawn By: JH

Drawing Status: **PLANNING**

This drawing has been prepared specifically for the purpose of obtaining Planning and/or Building Regulations Approval. Its suitability for other purposes without additional supplementary details and specifications cannot be guaranteed. Only figured dimensions are to be used and all stated dimensions are to be checked on site with any discrepancies being reported to the architectural consultant. This drawing together with the design is the property & copyright of the architectural consultant and must not be reproduced without prior permission.