

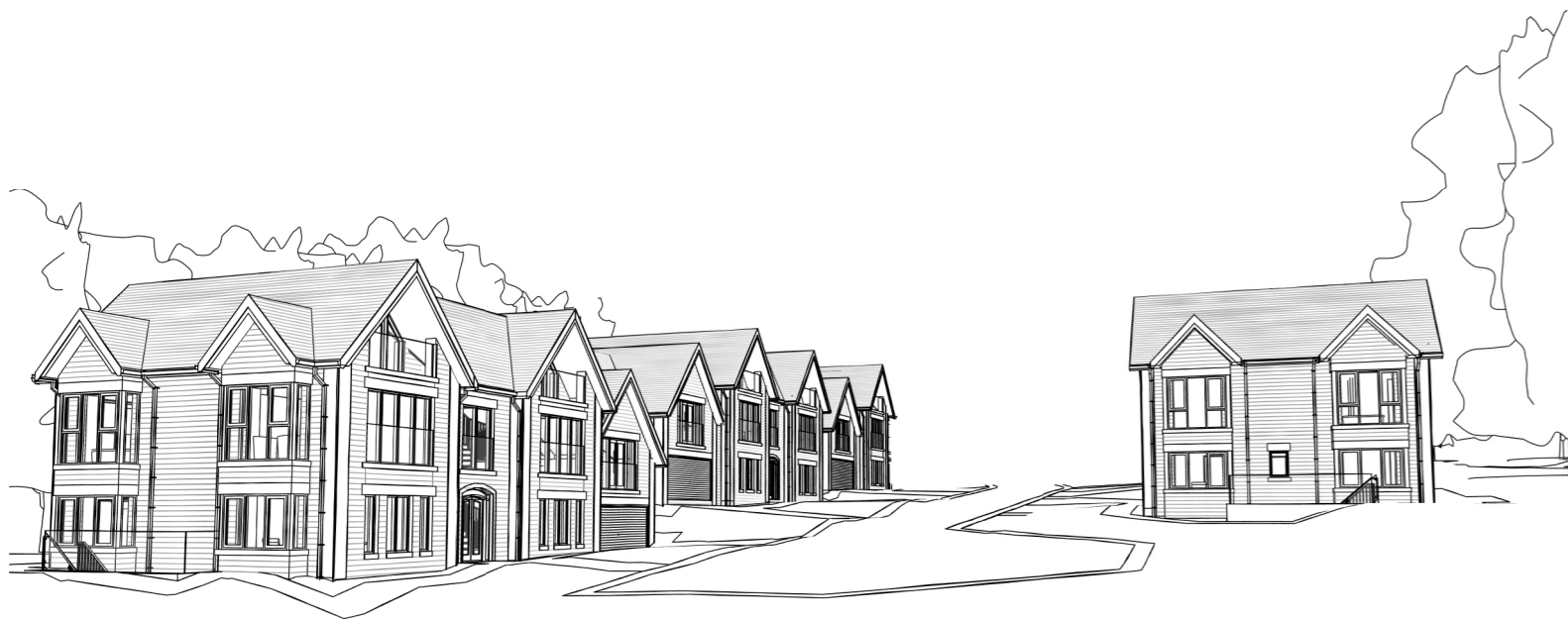

Entrance View 01



Entrance View 02



3D View 01

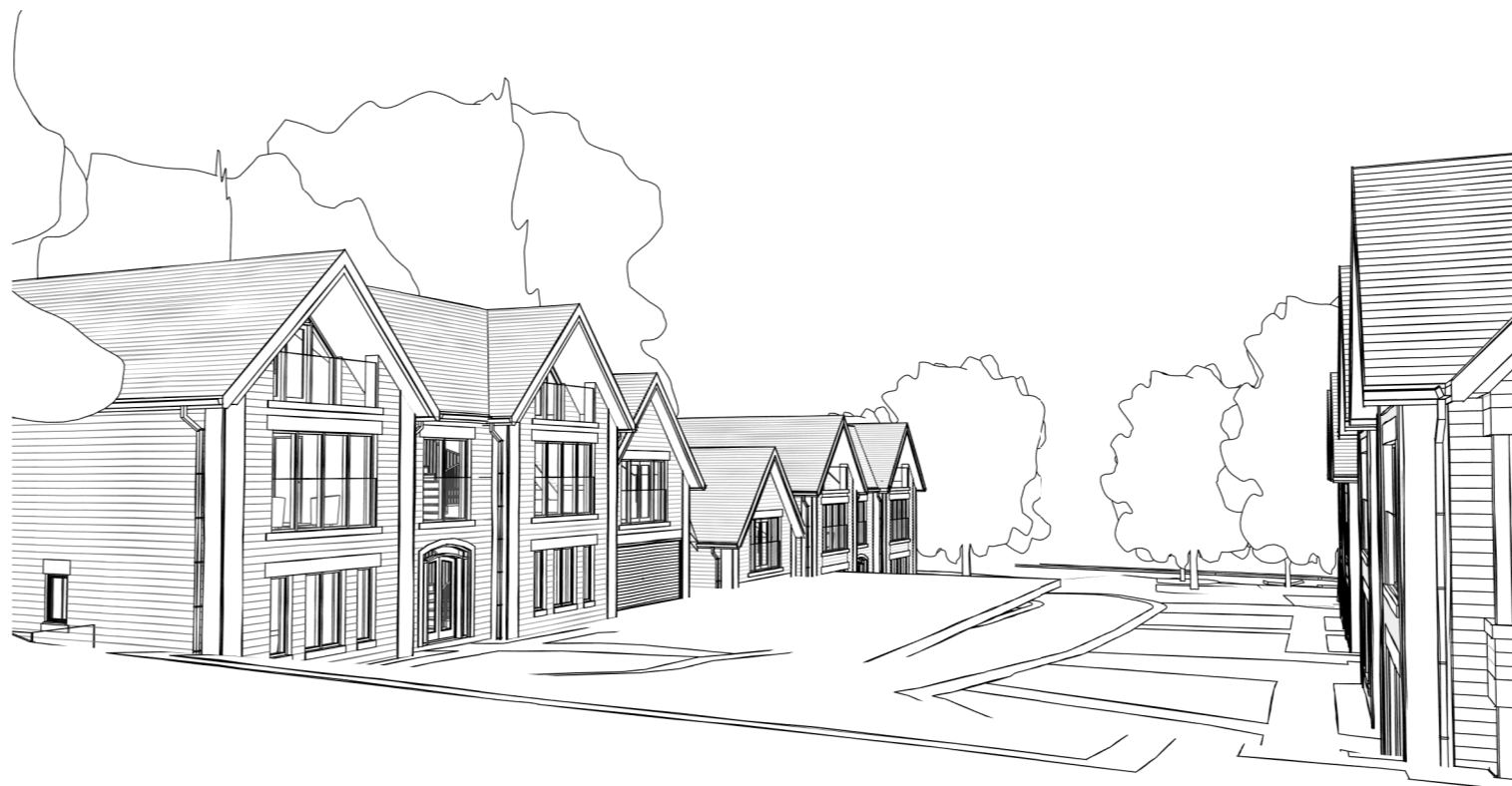

3D View 02



3D View 03



3D View Key

P:\3427 - West House, Gomersal\03. Spatial Coordination\03.1 - Drawings\Planning\3427 - Proposed Site Model 011.rvt

Copyright of this drawing remains the sole property of Den Architecture Ltd unless otherwise assigned in writing. Do not scale from this drawing. figured dimensions are to be worked in all cases with any discrepancies reported to Den Architecture Ltd prior to commencement of any work.

Northpoint:

Rev	Date	Amendments	By	Chkd
A	29/01/2026	Updated in line with client comments	ND	ADP
B	05/03/2026	Updated in line with client comments	ND	ADP



8 Wharf Street,  
Leeds, LS2 7EQ

T: 0113 244 5038

info@den.uk.com  
www.den.uk.com



Project: Proposed Residential Development, West House, Gomersal, BD19 4AU			
Client: Empire Real Estate Developments Ltd			
Dwg Title: 3D Views			
Date: Jan 2026	Scale: 1 : 2000	Drawn: ND	Checked: ADP
Project No: 3427	Size: A2	Status: -	
Drawing Number: 3427-DEN-X-ZZ-DR-A-4106			Revision: B